THE WITTENBERGER

1929

GEN

ALLEN COUNTY PUBLIC LIBRARY
3 1833 01859 2383

GC
977.102
SP84WCA,
1929

Digitized by the Internet Archive
in 2011 with funding from
E-Yearbook.com

http://www.archive.org/details/wittenberger1929spri

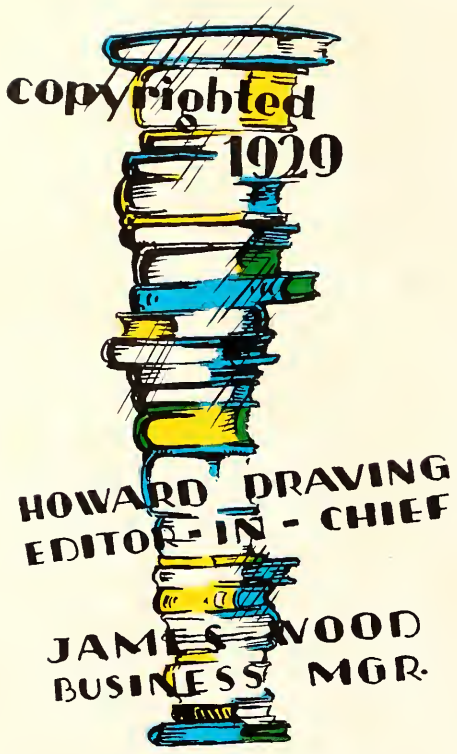
copyrighted
1929
HOWARD DRAVING
EDITOR-IN-CHIEF
JAMES WOOD
BUSINESS MGR.

THE 1929 WITTENBERGER of PROGRESS

PUBLISHED BY THE JUNIOR CLASS OF WITTENBERG COLLEGE AT SPRINGFIELD OHIO

INTO THE WITTEN BERGER OF 1929 WE HAVE ENDEAVORED TO WEAVE WITTENBERGS SPIRIT OF PROGRESS AS IT IS REVEALED AND EXEMPLIFIED BY HER STUDENT BODY IN HER CURRENT COLLEGIATE ACTIVITIES.

WE HAVE COMPILED THIS VOLUME NOT ONLY AS A RECORD OF HER PRESENT LIFE, BUT ALSO AS A HARBINGER OF THE TIME WHEN TODAYS VISION OF A "GREATER WITTENBERG" WILL HAVE BECOME A GLORIOUS REALITY.

FOREWORD

DEDICATION

TO THE SPIRIT OF PROGRESS WE DEDICATE THIS 1929 WITTENBERGER MAY WE SONS AND DAUGHTERS OF WITTENBERG EVER ADVANCE THROUGH DEVOTED SERVICE ALONG THAT COURSE WHICH LEADS TO PROGRESS AND ACHIEVEMENT ONLY THUS CAN WE PAY THE DEBT OF LOVE AND GRATITUDE WE OWE OUR ALMA MATER

THE 'SPIRIT OF PROGRESS' TO WHICH THIS BOOK IS DEDICATED HAS BEEN THE SPIRIT OF WITTENBERG FROM THE BEGINNING. ANOTHER SPIRIT ALSO HAS BEEN THE SPIRIT OF WITTENBERG — THE SPIRIT OF SACRIFICE. IN THAT SPIRIT THE WHOLE HISTORY OF WITTENBERG HAS BEEN ENVIRONED

TODAY WE REJOICE IN THE IMPOSING SUPERSTRUCTURE WHICH IS GRADUALLY ARISING UPON THE FIRM FOUNDATION LAID SO DEVOTEDLY BY OUR PREDECESSORS. MAY THE PRESENT GENERATION ADD ITS WORTHY CONTRIBUTION.—

★★

Rees Edgar Tulloss

ONLY THUS MAY WE WITH CONFIDENCE LOOK INTO THE FUTURE FORESEEING THE GRADUAL UNFOLDING AND REALIZATION OF NEARLY A CENTURY'S DREAMS OF THE GREATER WITTENBERG.

CORDIALLY YOURS
REES EDGAR TULLOSS
PRESIDENT

THE COLLEGE

ACTIVITIES

ORGANIZATIONS

ATHLETICS

FEATURES

CONTENTS

WINNEBERG
HF '28

ENGLISH
PHYSICS
ECONOMICS
WHATNOT
NOVEL
RAH!
RAH!
RED
DAUBS
BLUE
GREEN
HF

THE COLLEGE

Alma Mater

Wittenberg, dear Wittenberg,
Once again to thee
We, thy grateful children, pledge
Love and loyalty.
We shall always love thy groves,
And thy classic halls:
Mem'ry like the ivy, twines
'Round thy hallowed walls.

Wittenberg, dear Wittenberg,
Time flies fast away
Soon our happy college days
Will be gone for aye;
But in all life's storm and stress,
What e're we may do,
To our Alma Mater dear
We'll be ever true.

Hiller, '89

The College Entrance

Chemistry-Psychology Building

Carnegie Science Hall

Blair Hall

Zimmerman Library

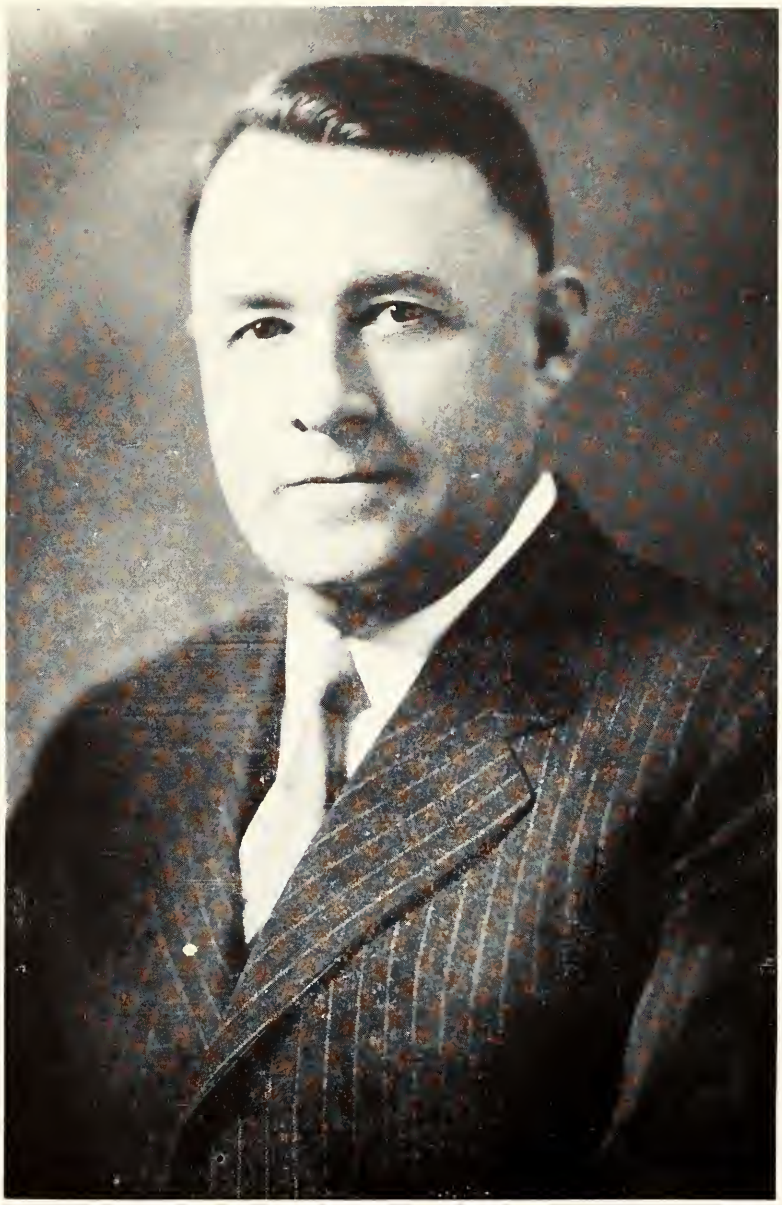

REES EDGAR TULLOSS, Ph. D., LL. D., D. D.

President of Wittenberg College

Administration

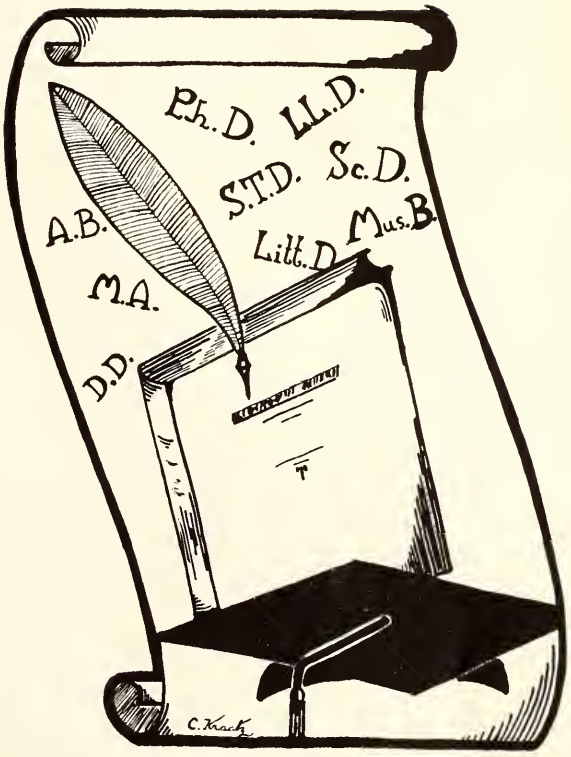

"The conservation and the progress of the higher civilization in America depends chiefly on the universities."—*Joseph Leighton*

Board of Directors

of Wittenberg College

MINISTERS

Rev. A. E. Bell, D. D. ..... Toledo
Rev. A. L. Benze, D. D. ..... Toledo
Rev. H. C. Brillhart, D. D. ..... Leetonia
Rev. J. D. Brosy ..... Elkhart, Ind.
Rev. W. P. Cline ..... Fairmont, W. Va.
Rev. C. B. Etter, D. D. ..... Wadsworth
Rev. H. C. Getter ..... New Philadelphia
Rev. W. L. Guard, D. D. ..... Urbana
Rev. C. A. Hackenberg, D. D. .... Cambridge
Rev. W. M. Hackenberg, D. D. .... Zanesville
Rev. E. G. Howard, D. D. ..... Springfield
Rev. A. H. Keck, D. D. .... South Bend, Ind.
Rev. F. M. Keller, D. D. ..... Detroit, Mich.
Rev. W. J. Kratz, D. D. ..... Youngstown
Rev. I. R. Ladd ..... Louisville, Ky.
Rev. J. Nelson Lentz ..... Detroit, Mich.
Rev. J. B. Markward, D. D. ..... Springfield
Rev. Courtland Miller ..... Louisville, Ky.
Rev. A. K. Mumma ..... Harlan, Ind.
Rev. E. E. Ortlepp, D. D. ..... Greenville
Rev. R. B. Peery, D. D., Ph. D. .... Wooster
Rev. H. C. Roehner, D. D. ..... Mansfield
Rev. E. W. Simon, D. D. ..... Akron
Rev. Joseph Sittler, D. D. ..... Columbus
Rev. J. Earl Spaid ..... Indianapolis, Ind.
Rev. L. P. Speaker ..... Columbus
Rev. W. L. Spielman, D. D. .... Miamisburg
Rev. L. H. Wyandt ..... Richmond, Ind.
Rev. B. W. Ziegler, D. D. ..... Findlay

LAYMEN

Mr. C. W. Augustine ..... Pontiac, Mich.
Mr. A. T. Baker ..... Zanesville
Mr. Charles L. Bauer ..... Springfield
Mr. F. A. Billstone ..... Findlay
Mr. J. B. Cartmell ..... Springfield
Mr. G. M. Cummings ..... Cleveland
Mr. Charles F. Deuser ..... Louisville, Ky.
Mr. H. W. Eakins ..... Springfield
Hon. A. R. Garver ..... Tippecanoe City
Mr. E. M. Haas ..... Richmond, Ind.
Mr. W. C. Kaufman ..... Anderson, Ind.
Mr. A. L. Kelly ..... Springfield
Mr. H. S. Kissell ..... Springfield
Judge A. H. Kunkle ..... Springfield
Mr. John C. Lynch ..... Wheeling, W. Va.
Mr. J. C. Miller ..... Dover
Mr. C. J. Mitchell ..... Findlay
Mr. G. Dalton Myers ..... Cincinnati
Judge Hubert C. Pontius ..... Canton
Mr. S. A. Pfau ..... Youngstown
Mr. Paul Heyman ..... Toledo
Judge Harry G. Gram ..... Springfield
Mr. Fred A. Remsberg ..... Springfield
Mr. H. G. Root ..... Springfield
Mr. Francis Seiberling ..... Akron
Mr. Ray Senusky ..... Detroit, Mich.
Mr. Gustave Sodt ..... Ann Arbor, Mich.
Mr. James Turner ..... Springfield
Mr. A. W. Ulrici ..... Cincinnati
Mr. C. F. Wassenberg ..... Van Wert
Judge W. C. Wiseman ..... Dayton
Mr. F. H. Wipperman ..... Logansport, Ind.
Mr. H. Wonning ..... Batesville, Ind.
Mr. A. E. Zander ..... Detroit, Mich.
Hon. John L. Zimmerman ..... Springfield

Faculty

"IT IS the faculty which makes the school."

The Wittenberg administration, realizing the foregoing truth, has directed its efforts toward building a strong faculty. As a result, the Wittenberg faculty is now recognized as one of the finest in the State of Ohio.

The Wittenberg faculty has a high place on the standard of graduate study. Of the eighty-one faculty members, thirty-seven have forty-four doctor's degrees. Twenty-one of the twenty-six professors hold doctor's degrees, while four are now studying for that degree. Nine associate-professors and seven assistant-professors hold doctor's degrees. Thirty-three in the faculty hold the degree of doctor of philosophy. Seven men hold D. D. degrees. The degrees of LL.D., Sc. D., Th. D., J. D., are also represented.

A number of the Wittenberg professors are well-known among their colleagues throughout the United States for their scholastic research and writings. Many Wittenberg professors are in great demand as speakers.

But the true basis of education is the direct contact of a learner's mind with the trained mind of a cultivated teacher. So more than the mere holding of degrees enters into the measurement of the excellence of the faculty; the personal characteristics of the teacher. The modern college is accused by some critics of a general lack of intellectual interest. But if this is true, a large measure of the blame lies with the teachers of a certain type. However, Wittenberg is especially fortunate in this matter of personality among teachers. While, of course, there are a few exceptions marked by the student body, a great proportion of the Wittenberg teachers are first of all "human." There are many of the type who can make their subject alive and interesting to the student, and this results in real interest on the part of almost every normal student. There are teachers who lead their students into new realms of thought and life, into vivid intellectual interests, into higher planes of truth. These are the men and women whom Wittenbergers number among their finest personal friends, and whom they will remember and be thankful to all their lives and through all their successes. It is, then, to these rich sources of knowledge and friendship among the members of the Wittenberg faculty, that the students of Wittenberg feel unlimited devotion and gratitude.

Faculty

BENJAMIN FRANKLIN PRINCE, Ph.D., LL. D.
Vice-President, Professor of History and Political Science.

ALVIN FRANK LINN, Ph.D.
Professor of Chemistry.

EDWIN OSCAR WEAVER, Sc.D.
Professor of Physics.

JOHN PHILIP SCHNEIDER, Ph.D.
Professor of English.

JENS ANDERSON NESS, Ph.D.
Professor of Latin.

LOYAL HERBERT LARIMER, D.D.
Dean of Hamma Divinity School.

THOMAS BRUCE BIRCH, Ph.D.
Professor of Philosophy.

JUERGEN LUDWIG NEVE, D.D., D.Theol.
Hamma Divinity School.

HETTIE BEARCE HOCHDOERFER, A.M.
Professor of French.

LEANDER SYLVESTER KEYSER, D.D.
Hamma Divinity School.

ROBERT HENRY HILLER, A.M.
Professor of Greek.

SAMUEL ELMER GREENAWALT, D.D.
Professor of Bible and Comparative Religion.

PAUL HAROLD HEISEY, Ph.D.
Professor of Religious Education.

MYRON OWEN TRIPP, Ph.D.
Professor of Mathematics.

PAUL REX BREES, A. M.
Professor of Public Speaking.

Faculty

FREDERICK LEWIS BACH, Mus.M.
Director of School of Music.

ALBERT T. VOLWILER, Ph.D.
Professor of History.

JOHN OLUF EVJEN, Ph.D.
Hamma Divinity School.

FREDERICK KONRAD KRUGER, Ph.D.
Professor of Political Science.

JOHN FREDERICK KRUEGER, Ph.D.
Hamma Divinity School.

MARTIN L. REYMERT, Ph.D.
Professor of Experimental Psychology.

PAUL FREDERICK BLOOMHARDT, Ph.D.
Professor of Biography.

RAYMOND FREDERICK DUNBROOK, Ph.D.
Professor of Chemistry.

EARNEST GODFREY, A.B.
Director of Athletics.

PHOEBE MARY LUEHRS TRIPP, Ph.D.
Acting Associate Professor of Comparative Literature.

WILLIAM CARL BEAVER, Ph.D.
Associate Professor of Biology.

GILBERT P. VOIGT, Ph.D.
Associate Professor of English.

ELMER E. FLACK, Th.D.
Hamma Divinity School.

C. TERENCE PIHLBLAD, Ph.D.
Associate Professor of Sociology.

CHRISTIAN VAN RIPER, A.M.
Associate Professor of Economics.

Faculty

HOMER GUY BISHOP, Ph.D.
Associate Professor of Psychology.

FRANKLIN HOLBROOK McNUTT, A.M.
Associate Professor of Education.

O. C. GEBERT, Ph.D.
Associate Professor of Spanish.

RICHARD KOEPKE, Ph.D.
Associate Professor of French.

GEORGIA MacPHERSON, A.M.
Assistant Professor of French.

ROSS MILLER, Ph.D.
Associate Professor of Ethics.

ALICE M. MOWER, A.M.
Assistant Professor of German.

ROSE CADWGAN, A.M.
Assistant Professor of English and Logic.

HUGH GRANT HARP, M.Sc.
Assistant Professor of Mathematics.

JOHN THOMAS WILLIAMS, Mus.B.
Assistant Professor of Music.

WILLIAM KURTZ GOTWALD, Ph.D.
Assistant Professor of History.

PARL LESLIE MELLENBRUCH, Ph.D.
Assistant Professor of Education.

ELI ARCHIE JENSEN, A.B.
Business Manager.
Assistant Professor of Business Administration.

EDNA URLAND HAM, Mus.B.
Instructor in Public School Music.

GRACE SNYDER WILLIAMS, Mus.B.
Assistant Professor of Music.

Faculty

CLARA SERVISS SCHNEIDER, A.M.
Assistant Professor of Spanish.

RUTH HELSEL, B.Sc.
Assistant Professor of Physical Education.

HENRY J. ARNOLD, A.M.
Assistant Professor of Psychology.
Director of Extension Department.

HUGH RAUP, Ph.D.
Assistant Professor of Biology.

ALMA LONG, B.S.
Assistant Professor of Home Economics.

LEILA KERR McNEILL, M.A.
Assistant Professor of English.

DANIEL THEODORE KRAUSS, J.D.
Assistant Professor of Business Administration.

GRACE ELIZABETH LIPPY, A.M.
Assistant Professor of Biology.

G. VERNON KELLEY, A.M.
Assistant Professor of Public Speaking.

JOHN W. BARKER, Ph.D.
Assistant Professor of Chemistry.

GEORGE HARTWIG, Ph.D.
Assistant Professor of English.

MARY M. PURDY, Ph.D.
Assistant Professor of English.

M. ELIZABETH BARKER, M.S.
Assistant Professor of Home Economics.

KARL DUSTIN REYER, A.M.
Assistant Professor of Business Administration.

MARTIN GRABAU, A.M.
Assistant Professor of Physics.

Faculty

FRIEDA CHAPMAN, B.S.
Instructor in Education.

HARVEY DEWEERD, A.M.
Assistant Professor of History.

KARL G. LIND, A.B.
Director of Publicity.
Instructor in English.

THELMA A. DUNN, A.B.
Instructor in Normal Courses.

JOHN L. ZIMMERMAN, LL.B.
Instructor in Business Law.

ROBERT W. STOLZENBACH, A.B.
Instructor of Physics.

HARVEY O. PORTZ, A.M.
Instructor in Boy Scout Leadership.

JOHN BENNETT HAM, Mus.B.
Instructor in Music.

ANTON J. BJORKLUND, Mus.B.
Instructor in Music.

ELLA GAVER, Mus.B.
Instructor in Public School Music.

JOSEPH SITTLER, A.B.
Assistant in Public Speaking.

OLIVER CORNWELL, A.B.
Faculty Manager of Athletics.

GRACE PRINCE, A.M.
Librarian.

LEILA E. JORDAN, M.R.E.
Instructor in Religious Education.

GUY HARRIS, A.B.
Instructor in Mathematics.

Officers of Administration

GRACE N. HANNAFORD
Registrar.

E. A. JENSEN
Business Manager.

MRS. EMMY ERVIN
Cashier.

DORNER L. KEYSER
Assistant to the President.

EARL H. MARSHALL
Controller.

W. H. BLOUGH
Assistant Director of Extension

LAURA KNUTH
Assistant to the Business Manager.

H. B. GERHARDT
Field Secretary.

C. R. ISLEY
Field Secretary.

H. A. RIDER
Field Secretary.

ROSS MILLER
Director of Religious Activities

MARIA FOLEY
Assistant Librarian

CHARLES GALLATIN SHATZER, Sc. D.
Dean of Wittenberg College

Seniors

"The senior year is almost a lifetime distant in the time perspective of a freshman."—*Mary M. Willis*

Skull and Chain

Rudolph Walborn | Earl Schneider | James Price | Herbert Veler

SKULL AND CHAIN, senior men's honorary fraternity, was founded on the Wittenberg campus in 1922, and has existed since then as perhaps the finest way in which honor is conferred upon those "to whom honor is due." Membership in Skull and Chain, coming as it does at the end of the collegiate career, signifies preeminence in scholarship, activities, and campus popularity—preeminence sustained through four years of constant testing and analyzing in the laboratory of undergraduate life.

The group is purely honorary, justifying its existence—per se— by its very existence rather than by engagement in any activity. The group is self-perpetuating, its membership thus being without the pale of political bickering which might creep into selection by a popular elective process. Each year, usually in May, the organization sponsors a "Tap Day" ceremony at which the members for the following year are chosen.

The seniors enrolled in Skull and Chain throughout the year 1928-'29 are: Earl Schneider, James Price, Rudolph Walborn, and Herbert Veler. Each of these men has had a meritorious and diversified record and richly deserves the high honor of membership in Skull and Chain.

Earl Schneider is president of Boost Wittenberg Association and Blue Key, national honorary fraternity. He is a member of Pick and Pen, Scroll and Quill, the Interfraternity Council, and Tau Kappa Alpha. In his junior year he was editor of the Wittenberger. Mr. Schneider was a varsity debater and has been chosen class orator.

James Price has been one of Wittenberg's outstanding gridiron luminaries for three years, a baseball letter man, and a member of Blue Key. He was for two years a member of the Student Chest board and has been one of the most popular students at the college.

Rudolph Walborn is a member of the Boost Wittenberg Association, Blue Key, and Scroll and Quill. He has been a member of the orchestra for three years, Y. M. C. A., and Student Chest board. Mr. Walborn is editor-in-chief of the Torch.

Herbert Veler has been manager and president of the Student Chest board. He was president of the junior class, senior class play manager, and a member of the Boost Wittenberg Association and Blue Key. He has been a member of the Witt staff for three years.

Mary Catherine Bissinger Myldred Bitter Mary Ellen Christopher Louise Holl Lucile Shatzer

Arrow and Mask

ARROW AND MASK, the senior women's honorary society, was founded on Wittenberg college campus in 1925. The purpose of the organization is to promote friendship, scholarship, character, and activities, and in that, membership in Arrow and Mask recognizes girls who have lived up to such standards.

"Tap Day" is held each year in May. This is the day on which all new members are chosen. The old members don their white robes and masks pinned by a small gold arrow. A procession is then formed in the hollow of the campus, where students have gathered to witness the ceremony, and from the midst of these students, representative junior women are selected.

The members of this organization keep record of all the activities of all the students, and see that they are within the restrictions of college majors and minors. This society has full charge of the annual Founders' Day program.

There are five members of this organization. Lucile Shatzer is president of Arrow and Mask, a senior representative of Women's League council, secretary of Women's Athletic Association, and vice-president of student chest board. Myldred Bitter is editor of the Witt, and president of the Press and Journal. Louise Holl is a senior representative of Women's League council, a member of Women's Debate squad, and president of Pan-Hellenic council. Mary Ellen Christopher is vice-president of Young Women's Christian Association, and president of Euterpea. Mary Catherine Bissinger is president of Young Women's Christian Association.

Faculty members of Arrow and Mask are: Dean Ruth Immell, Miss Georgia McPherson, and Miss Rose Cadwgan.

Senior Class History

Dorothy Francisco Arvine Ulrich Irene Wente
Ruth Hadeler Arthur Mahr

THE Class of 1929. The historian sighs—for in the four fleeting years since September, 1925, much has transpired which he must chronicle. He might properly contend that the class began its existence when it held its first duly constituted meeting. At that meeting the following officers were elected: Joseph Keyser, president; Anna Lee Engle, vice-president; Mary Catherine Bissinger, secretary; and William Hodge, treasurer.

The second semester of the year 1925-'26 found the freshmen unadorned with the traditional red caps, by virtue of a "frosh" victory in the annual fight with the sophomores.

Came the next year. Attaining the status of blase and cynical sophomores the class elected Gerald Johnson, president; Margaret Menges, vice-president; Mary Ellen Christopher, secretary; John Pettit, treasurer; and Sheldon Grant, sergeant-at-arms. The class entertained devotees of the terpsichorean art with a sophomore dance near the close of the second semester.

During the next year the administrative staff was composed of: Herbert Veler, president; Mary Ellen Christopher, vice-president; Dorothy Francisco, secretary; Irene Wente, treasurer; and Carl Stockli, sergeant-at-arms. Members of the Junior Class made their theatrical debut on February 7, 1928, when they presented "The Patsy." Roland Kemper was business manager of the play.

For the management of the 1928 Wittenberger the class chose Earl Schneider editor-in-chief, and Gerald Johnson, business manager. Godfrey Beaumont and Louise Holl were co-chairmen of the committee which supervised the junior-senior prom sponsored by the class.

And now, seniors. Guiding the class ship of state are: Arvine Ulrich, president; Dorothy Francisco, vice-president; Ruth Hadeler, secretary; Arthur Mahr, treasurer; Irene Wente, sergeant-at-arms.

Herbert Veler was business manager of the Senior Class play, "The Rear Car." The production, staged by a group of talented players, more than sustained the reputation the class had acquired through their splendid interpretation of "The Patsy."

The class of 1929 graduates leaving behind it a legend of immortal deeds, and a roster of campus celebrities.

1929 Graduation

Arvine Ulrich — Louise Holl — Mary Ellen Christopher — Earl Schneider
Arthur Mahr — Paul Sultzbach — Russel Olderman

JUNE 2-6, inclusive, has been named as the official date for the annual commencement week. The baccalaureate sermon, inaugurating the week's program, will be delivered at the First Lutheran Church, Sunday evening, June 2. Monday, 4:00 to 7:00 P. M. will present the senior class program, followed at eight o'clock by the School of Music graduation. Tuesday morning the board of directors will assemble in directorial conclave, while Tuesday evening will be devoted to the colorful campus play. The afternoon interim between the board of directors meeting and the campus play will find the Springfield chapter of the American Association of University Women the host at a tea in honor of the senior women.

Wednesday noon, alumni class luncheons will revive old friendships and renew college associations. One-thirty P. M. will find a second meeting of the august directors, followed at 4:00 P. M. by the Alma Mater Pageant. The alumni reception and dinner will be held at 6:00, Wednesday, and on Thursday morning the commencement week will draw to a close with the beautiful and impressive commencement exercises.

Representing the Class of 1929 in the commencement ceremony will be: Earl Schneider, valedictorian; Russell Olderman, oak orator; Paul Sultzbach, class orator; Arthur Mahr, ivy orator; Arvine Ulrich, president's oration; Louise Holl, mantle orator; and Mary Ellen Christopher, class history.

BESSIE ALBRECHT
Struthers, Ohio

Y. W. C. A. 1, 2; W. A. A. 1, 2, 3, 4; Student Health Council 2, 3; Student Chest 3; Alma Mater Fete 2.

LUCY ALDRICH
Springfield, Ohio

Alpha Delta Pi; Y. W. C. A. 1, 2, 3, 4; Y. W. C. A. Cabinet 4; Euterpea 1.

MARGARET ANDERSON
Springfield, Ohio

ROBERT BAKER
Pemberton, Ohio

Schaus Fellowship 3, 4; Baseball 3, 4; Wittenberger Staff 3.

ROBERT BALDWIN
Springfield, Ohio

JOSEPHINE BARTEL
Richmond, Ind.

Chi Omega; Y. W. C. A. Cabinet 4.

FRANK BEATTY
Newark, Ohio

Alpha Tau Omega; Football 1, 2, 3; Y. M. C. A. 4.

KENNETH BELL
Whitestone, Indiana

Kappa Phi Kappa; Lutheran Student Council.

HELEN BILLSTONE
Findlay, Ohio

Alpha Delta Pi; Glee Club 1, 2, 3, 4; Y. W. C. A. 1, 2, 3, 4; W. A. A. 1, 2; Alma Mater Fete 1, 2, 3; Alma Mater Fete committee 3.

MARY C. BISSINGER
Wilmington, N. C.

Alpha Xi Delta; Y. W. C. A. 1, 2, 3, 4.; Y. W. C. A. Cab. 2, 3, 4. Pres. 4; W. A. A. 2, 3; Student Chest 2, 3; W. W. L. 1, 2; Lutheran Student Council 2, 3; Arrow and Mask 4.

MILDRED BITTER
Toledo, Ohio

Chi Omega; Arrow and Mask 4; Witt Staff 3, 4; Editor 4; Torch Staff 2, 3, 4; Handbook Associate Editor 2; Y. W. C. A. 1, 2, 3, 4; Toledo Club 1, 2, 3, 4; Press and Journal 3, 4; Beta Beta Beta 3, 4; Biology Club 2, 3, 4.

PAUL BLUNT
Desloge, Missouri

Pi Theta Phi; Baseball 3, 4; Theta Chi Delta; Chemistry Assistant 4.

ISABELLE BOEHM
Defiance, Ohio

Defiance College 1, 2; W. A. A. 3, 4; Y. W. C. A. 3, 4; Schaus Fellowship 3, 4; Wittenberg Woman's League 3.

JOHN BORZA
Massillon, Ohio

Chi Sigma Nu; Football 1, 2; Interfraternity Council 4; Cosmopolitan Club 4.

ETHEL BOWSER
Kittanning, Pa.

Kappa Delta; Junior-Senior Prom committee 3; W. A. A. 2; Alma Mater Fete 2; Home Economics club 1, 2, 3, 4; Glee club 3; Theta Phi Alpha; Torch Staff 3, 4; Campus Play 1; Costume Manager 3.

MARIE BRYANT
Springfield, Ohio

FREDERICK BUSCHEMEYER
Medway, Ohio

Chi Sigma Nu; Kappa Phi Kappa 2, 3; Y. M. C. A. 1, 2, 3, 4; Shaus Fellowship 3; Basketball 1.

MARY E. CASAD
Springfield, Ohio

Kappa Delta; Y. W. C. A. 1, 2, 3, 4; Glee club 3, 4; Press and Journal 3, 4; Pan Hellenic Council 4; Student Chest 1; Wittenberger 2; Shaus Fellowship 4; Witt staff 3, 4.

CHRISTINE CHILD
Charleston, W. Va.

Chi Omega; Y. W. C. A. 1, 2, 3, 4.

MARY ELLEN CHRISTOPHER
Springfield, Ohio

Tau Delta Theta; Arrow and Mask 4; Freshman debate 1; Varsity debate 2, 3, 4; Y. W. C. A. 1, 2; Vice President and President 4; Y. W. C. A. Cabinet 3, 4; Wittenberg Woman's League 3; Pan-Hellenic Council 3, 4; Theta Alpha Phi; Secretary of class 2; Vice-president 3.

RICHARD CRONEIS
Bucyrus, Ohio

BURTON CURRY
Springfield, Ohio

Y. M. C. A. 1, 2, 3, 4; Track Team; Schaus Fellowship 1, 2, 3, 4; Senior Class Play; Cosmopolitan Club 4.

CHARLES DAVIS
Brooklyn, N. Y.

Pi Theta Phi; Theta Alpha Phi 3, 4; Scroll and Quill 3, 4; Witt Staff 3, 4; Torch Staff 3; Campus Play 1, 2, 3; Senior Play; Junior Play; Y. M. C. A. 1, 2, 3, 4; Debate 1; Gospel Team 3, 4; Schaus Fellowship 3, 4.

HOWARD DAWE
Milwaukee, Wisconsin

Alpha Theta Alpha; Kappa Phi Kappa 3, 4; President 4; Phi Mu Alpha Sinfonia; Y. M. C. A. 1, 2, 3, 4.

DOROTHY DEATON
Springfield, Ohio

Tau Delta Theta; Y. W. C. A. 1, 2, 3, 4; Witt Staff 2; Theta Alpha Phi Play Cast; Senior Play; Wittenberger Staff Associate Editor 3.

LOIS DIETZ
St. Petersburg, Florida

Kappa Delta; Glee Club 1, 2, 3, 4; Torch Staff 4; Student Chest 2; Alma Mater Fete 1, 2; W. A. A. 1, 2; Y. W. C. A. 1, 2, 3, 4.

GENEVA DEMAREST
Springfield, Ohio

J. H. DOLBEER
Springfield, Ohio

Band 1, 2; Orchestra 2; Track Team 2.

FLORENCE DRAGE
Decatur, Illinois

Home Economics Club 4; Y. W. C. A. 4.

H. A. EDWARDS
Cable, Ohio

Kappa Phi; Football 1, 2, 3; Basketball 2; Pan-Hellenic Council 3, 4; Kappa Phi Kappa 4.

CLARK ELLIS
Xenia, Ohio

Pi Theta Phi; Theta Chi Delta 3, 4; President 4; Orchestra 1; Chemistry Assistant 4.

DAVID ENCK
Ashland, Ohio

Phi Kappa Psi; Blue Key 4; Y. M. C. A. 4; Wittenberger Staff 2.

HELEN FITZGIBBON
Mechanicsburg, Ohio

Y. W. C. A. 1; Glee Club 3.

WINIFRED FOSTER
Springfield, Ohio

Kappa Delta; Y. W. C. A. 1, 2, 3, 4; W. A. A. 1, 2, 3, 4; Euterpea 3, 4; Witt staff 3; Alma Mater Fete 2, 3; Student Chest 1.

DOROTHY FRANCISCO
Pittsburgh, Pennsylvania

Alpha Delta Pi; Glee Club 1, 2, 3, 4; Y. W. C. A. Cabinet 1, 2, 3, 4; Euterpea 1, 2, 3; Junior Class Play; Theta Alpha Phi; Alma Mater Fete 1, 2, 3; Vice-President of class 4; Secretary of class 3.

RUTH GARMAN
Springfield, Ohio

Chi Delta Omega; Glee Club 2, 3; Y. W. C. A. 3, 4; Pan-Hellenic Council 3; Alma Mater Fete 1, 2; Student Chest 2.

KENNETH GLADDEN
Mansfield, Ohio

Alpha Tau Omega; Football 1, 2, 3, 4; Varsity "W" Association; Band 1; Y. M. C. A. 1, 2, 3, 4; Kappa Phi Kappa.

HUBERT HATHAWAY
Springfield, Ohio

Beta Theta Pi; Scroll and Quill 4; Boost "W" Association 4; Witt staff 1, 2, 3, 4; Wittenberger staff 2, 3; Biology club 2, 3, 4; Student Chest 3, 4; Schaus Fellowship 3, 4.

RUTH HADELER
Dayton, Ohio

Chi Omega; Euterpea 2, 3, 4; Y. W. C. A. 1, 2, 3, 4; Alma Mater Fete 1, 2; Student Chest 3.

JOHN HARRIS
Springfield, Ohio

Pi Kappa Alpha.

THE 1929 WITTENBERGER

RICHARD HENDERSON
Hartwick Seminary, N. Y.

Pi Theta Phi; Y. M. C. A. 2, 3, 4; Y. M. C. A. Cabinet 3, 4.

LOUELLE HENNING
Toledo, Ohio

HAROLD HERL
Convoy, Ohio

Pi Kappa Alpha; Phi Mu Alpha 4; Senior Play; Glee Club 1; Orchestra 4; Schaus Fellowship 2; Band 1, 2, 3, 4.

MARTA HESS

Chi Omega; Glee Club 3, 4; Home Economics Club 3, 4; Y. W. C. A. 1, 2, 3, 4.

WILLIAM HODGE
Springfield, Ohio

Phi Gamma Delta; Treasurer Class 1; Glee Club 1, 2, 3; Torch staff 1, 2; Golf team 3, 4; Commerce Club 1, 2, 3.

BEVERLEY HOLADAY
Richmond, Indiana

Pi Theta Phi; Earlham College 1; Y. M. C. A. 1, 2, 3, 4; Y. M. C. A. Cabinet 3, 4; Boost "W" Association 4;

LOUISE HOLL, Springfield, Ohio

Alpha Delta Pi; Alma Mater Queen 4; W. W. L. Council 2, 3, 4; Varsity Debate 2, 3, 4; Oratory 4; Junior Play; Senior Play; Tau Kapp Alpha; Theta Alpha Phi; Pan-Hellenic Council 2, 3, 4; Campus play 2, 3; Arrow and Mask 4; Y. W. C. A. 1, 2, 3, 4.

EDWARD HUMMON
Chicago, Illinois

Alpha Tau Omega; Glee Club 1, 2, 3, 4; Campus Play 1; Inter-Fraternity Council 3, 4.

RICHARD HUTCHINGS
Springfield, Ohio

Alpha Theta Alpha; Debate 2, 3, 4; Senior Play, Kappa Phi Kappa; Tau Kappa Alpha; Y. M. C. A. 1, 2, 3, 4.

GERALD JOHNSON
Warren, Pennsylvania

Alpha Tau Omega; Freshman Debate 1; Varsity Debate 2; Tau Kappa Alpha; Campus play 1; Senior play 4; President of class 2; Pick and Pen 3; Wittenberger staff 3, Business Manager 3; Y. M. C. A. 1, 2, 4; Y. M. C. A. Cabinet 2; Glee Club 4.

OF PROGRESS

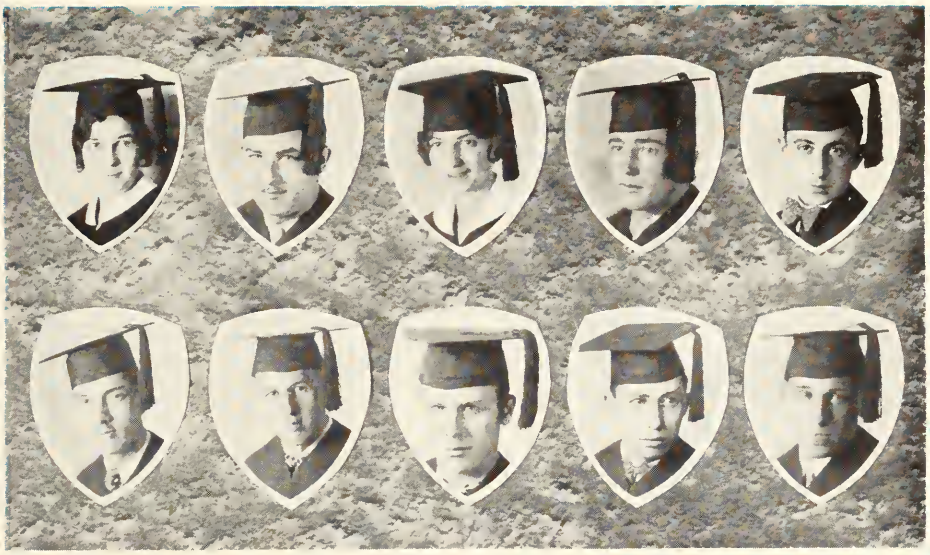

MILDRED JONES
Gardena, California

Beth Ayin.

THEODORE KARCHNER
Fremont, Ohio

MRS. G. V. KELLEY
Springfield, Ohio

Kappa Delta; Southwestern College.

JOSEPH KEYSER
Richmond, Indiana

Phi Kappa Psi, President of class 1; Y. M. C. A. Cabinet 1, 2; Varsity Golf 1, 2, 3; Varsity Baseball 3, 4; Varsity Football 2; Varsity Basketball 2, 3, 4; Captain 4; Student Chest 3.

HASSAN EL-KHALDI
Jerusalem, Palestine

American University at Cairo; Paris University Law School; Fencing Coach 4; Cosmopolitan Club 4; Y. M. C. A. 4.

DONALD KICK
Londonville, Ohio

Pi Kappa Alpha; Orchestra 1, 2, 3, 4; Band 1, 2, 3, 4; Alma Mater Fete 3; Y. M. C. A. 1, 2, 3, 4; Commerce Club 3, 4; Phi Mu Alpha 2, 3, 4.

GRAHAM KLEESPIE
Nashville, Tennessee

Alpha Theta Alpha; Student Chest Board 4; Lutheran Student Council 3; Blue Key.

ELMER KLEFMAN
Cleveland, Ohio

CHARLES KRAATZ
Lakewood, Ohio

Pi Theta Phi; Handbook editor 3, Associate Editor 2; Torch managing editor 4, junior editor 3, columnist 2, reporter 1; Witt literary staff 1, 3, art staff 2; Student Chest 3, 4; Campus play 2; Y. M. C. A. 1, 2, 3, 4; Cleveland Club 4; Scroll and Quill 3, president 4.

H. LESLIE KRETSCHMAN
Otterbein, Indiana

Y. M. C. A. 1, 3, 4.

EDWARD LAFFERTY
Springfield, Ohio

Alpha Theta Alpha; Theta Chi Delta 3, 4.

GEORGE LANG
Detroit, Michigan

Football 1; Band 1, 2, 3, 4; Varsity Golf 2, 3, 4; Varsity Baseball 2, 4; Freshman Debate 1; Y. M. C. A. 1, 2 3, 4; Michigan Club; Schaus Fellowship 1, 2, 3, 4.

PARKER LIBBY
Antrim, New Hampshire

Phi Gamma Delta; Football 1, 2, 3, 4; Junior Play; Senior Play; Campus Play; Theta Alpha Phi; Commerce Club 2, 3, 4; Varsity "W" Association.

DONALD LINDSLEY
Vermilion, Ohio

Phi Gamma Delta; Band 1, 2, 3, 4; Basketball 1; Blue Key 3, 4.

ARTHUR MAHR
Springfield, Ohio

Alpha Theta Alpha; Y. M. C. A. 1, 2, 3, 4, Cabinet 2, 3; Student Chest 1, 2, 3, 4; Blue Key 3, 4; Lutheran Student Council 2, 3, 4; Treasurer of class 4; Ivy Orator 4; Pick and Pen 3; Torch Staff 1,2.

PEARL MARKUS
Pittsburgh, Pennsylvania

Y. W. C. A. 1, 2, 3, 4; W. W. L. 1, 2, 3, 4; W. A. A. 2, 3, 4; Student Chest 2, 3; Alma Mater Fete 1, 2, 3, 4.

ERWIN MAY
Chicago, Illinois

Pi Theta Phi; Football 1, 2; Basketball 1, 2; Baseball 1, 2; Witt staff 2, 3; Campus play 2; Student Chest 3, 4; Schaus Fellowship 1, 2, 3, 4; Illinois Club 1, 2, 3.

MARY McCRAY
Tiffin, Ohio

Alpha Xi Delta.

RUTH MARIE MEYER
Quincy, Illinois

Beth Ayin; Y. W. C. A. 1, 2, 3, 4.

S. EZRA McCULLOH
Morrison, Illinois

Kappa Phi Kappa 3, 4; Y. M. C. A. 3, 4.

HOMER McFADDEN
Mansfield, Ohio

Phi Gamma Delta; Football 1, 2, 3, 4; Basketball 1, 2; Y. M. C. A. 1, 2, 3, 4; Commerce Club 2, 3; Student Chest 2, 4.

ROBERT McFARREN
Canton, Ohio

Phi Gamma Delta; Football 1, 2, 3, 4.

MARGARET MENGES
Menges Mills, Pennsylvania

Kappa Delta; Debate 1, 2, 3; W. A. A. 1, 2; Alma Mater Fete 1, 2, 3, 4; Y. W. C. A. 1, 2, 3; Glee Club 2, 3, 4; Student Health Council 2, 3; Home Economics Club 2; Junior Play; Senior Play; Euterpea 4; Tau Kappa Alpha.

PHYLLIS MILLARD
Toledo, Ohio

Chi Omega; Home Economics Club 1, 2, 3, 4; Toledo Club 1, 2, 3, 4; Wittenberg Women's League 2, 3, 4, President 4; Student Chest; Y. W. C. A. Cabinet 4.

ERSIE MILLER
Springfield, Ohio

Kappa Phi Kappa.

MARGARET MILLER
Springfield, Ohio

Tau Delta Theta; Wittenberg Women's League 1, 4; Witt staff 1; Student Chest 2, 3, 4; Y. W. C. A. 1, 2, 3.

RANDALL MILLER
Springfield, Ohio

VIRGIL MOFFETT
Lucas, Ohio

Chi Sigma Nu; Debate 1; Commerce Club 2, 3, 4; Kappa Phi Kappa.

BYRON MORTON
Pleasant Hill, Ohio

Pi Theta Phi; Band 1, 2; Opera 2; Varsity Baseball 2, 3, 4; Schaus Fellowship 1, 2, 3, 4; Y. M. C. A. 1, 2, 3, 4.

MARIE MUELLER
Cleveland, Ohio

Chi Omega; Wittenberg Women's League 4; Student Chest 2, 3, 4; Pan-Hellenic Council 3, 4; Y. W. C. A. 1, 2, 3, 4; Euterpea 3, 4.

THOMAS NELSON
Springfield, Ohio

Phi Kappa Psi; Witt staff 1; Student Chest 1, 2, 3; Y. M. C. A. 1, 2, 3, 4.

MARGARET NEUTZENHOLZER
Massilon, Ohio

Tau Delta Theta; Torch Reporter 3; Press and Journal 3, 4; Schaus Fellowship 3, 4; Y. W. C. A. 3; Akron University 1, 2.

MELVIN NICHOLS
Galion, Ohio

Alpha Tau Omega; Football 1, 2; Track 1, 2, 3.

RUSSEL OLDERMAN
Cleveland, Ohio

Beta Theta Pi; Y. M. C. A. 2, 3, 4; Junior play; Senior play; Theta Alpha Phi, President 4; Varsity Debate 3, 4; Oak Orator 4.

JOHN PETTIT
Elkhart, Indiana

Phi Gamma Delta; Football 1, 2, 3, 4; Debate 1; Boost "W" Association 1, 2, 3, 4; Theta Alpha Phi; Senior Play; Campus Play 3; Lutheran Student Council 3; Biology Club 2, 3; Treasurer of class 2.

MARGARET PETTIT
Bellefontaine, Ohio

Sigma Phi Beta; Glee Club 2, 3; W. A. A. 1, 2, 3; Y. W. C. A. 1, 2, 3, 4; Alma Mater Fete 1, 2, 3.

MARY PORTER
New Carlisle, Ohio

Kappa Delta; W. A. A. 1, 2, 3, 4; Euterpea; Y. W. C. A.; Alma Mater Fete 1, 2; Debate 1.

MAX PRICE
Plattsburg, Ohio

Pi Kappa Alpha; Orchestra 1; Y. M. C. A. 1, 2, 3, 4; Commerce Club 2, 3; Witt staff 2, 3; Wittenberger staff 3; Inter-Fraternity Council 3; Student Chest 2, 3.

MARIE QUELLE
Lewellen, Nebraska

EDWARD RAFF
Canton, Ohio

Phi Kappa Psi; Freshman Football Manager 1; Varsity Football Manager 2; Glee Club 1, 3.

EDWARD RASMUSSEN
Janesville, Wisconsin

Phi Gamma Delta.

IRVIN RAY
West Carrollton, Ohio

Y. M. C. A. 1, 2, 3, 4; Opera 1; Pre-Medics Club 1, 2; Biology Club 3; Schaus Fellowship 2, 3.

LEVI RHOADES, Jr.
Versailles, Ohio

LEON ROACH
Detroit, Michigan

Pi Kappa Alpha; Kappa Phi Kappa 2, 3; Torch staff 1, 2, 3, 4; Scroll and Quill; Y. M. C. A. 2, 3, 4; Student Chest 2, 3.

EVERETT ROSE
Springfield, Ohio

DON RUMMEL
Lucas, Ohio

Chi Sigma Nu.

JANE SCHAEFER
Springfield, Ohio

Alpha Delta Pi.

ELLIS SCHONER
Hartville, Ohio

EARL SCHNEIDER
Urbana, Ohio

Phi Kappa Psi; Campus Play 1; Varsity Debate 2; Pick and Pen 3; Wittenberger editor 3; Tau Kappa Alpha 3, 4; Scroll and Quill 3, 4; Boost "W" Association 3, President 4; Blue Key 4; Skull and Chain 4; Inter-Fraternity Council 3; Class Orator 4.

DOROTHA SCHWAB

Alpha Delta Pi; Y. W. C. A. 1, 2, 3, 4; Euterpea 1, 2, 3, 4; Student Health Council 3; Schaus Fellowship 4.

WILLIAM SCHWARZBEK
Ney, Ohio

Pi Theta Phi; Orchestra 1, 2, 3, 4; Phi Mu Alpha Sinfonia; Y. M. C. A. 1, 2, 3, 4; Student Chest 3.

LUCILLE SHATZER
North Canton, Ohio

Beth Ayin; Y. W. C. A. 1, 2, 3, 4; W. A. A. 1, 2, 3; Wittenberg Woman's League 3, 4; Student Chest Board 4; Lutheran Students Council 4; Alma Mater Chairman 3; Arrow and Mask President 4.

MARY SHINOWARA
Nikko, Japan

Y. W. C. A. Cabinet; Cosmopolitan Club President; Home Economics Club 4; W. A. A. 2, 3; Lutheran Student Council 4.

W. WREN SHOUGH
Springfield, Ohio

RUTH SIFFERD
Chillicothe, Ohio

Chi Omega; W. A. A. 1, 2, 3, 4; Home Economics Club 3, 4; Wittenberger staff 2; Torch staff 3, 4; Handbook co-editor 3; Y. W. C. A. 1, 2, 3, 4; Press and Journal 4.

RUTH SLAGER
Springfield, Ohio

Chi Omega; Y. W. C. A. 1, 2, 3, 4; Pan-Hellenic Council 3, 4; Euterpea 2, 3, 4.

KENNETH SMITH
Springfield, Ohio

FREDERICK SNYDER
Convoy, Ohio

ADELIA SONNENBERG
Hamler, Ohio

Y. W. C. A.

GERTRUDE STEIN
Springfield, Ohio

MALCOLM STINSON
Farmington, Missouri

Kappa Phi; Flatriver Junior College 1, 2; Baseball 1, 2.

SARA STONE
Springfield, Ohio

Sigma Alpha Iota; Y. W. C. A.

GRACE STROUS
Kingston, Ohio

Y. W. C. A. 1, 2, 3, 4; W. A. A. 2, 3, 4; Schaus Fellowship 3. 4; Wittenberg Woman's League 3.

PAUL SULTZBACH
Prospect, Ohio

Tau Kappa Alpha; Theta Alpha Phi; Campus play 2, 3; Senior play; Varsity debate 3, 4; Oratory 3; Y. M. C. A. 3, 4; Class Day Oration 4.

NAOMI SWARTZ
Greenville, Ohio

Sigma Sigma Delta; Y. W. C. A.; W. A. A.; Wittenberg Womans League; Student Chest 2, 3.

MARY C. TER VEHN
West Carrollton, Ohio

Alpha Delta Pi; Debate 1; Y. W. C. A. 1, 2, 3, 4.

GABRIEL C. THEIS'
Marietta, Ohio

Marietta College 1, 2, 3; Y. W. C. A. 4; Schaus Fellowship 4.

MARTHA TIMMERMAN
Springfield, Ohio

Tau Delta Theta; Y. W. C. A. 1, 2; Student Chest 1, 2, 3; Debate 1, 2, 3, 4; Witt Staff 1, 2, 3, 4; Euterpea 1, 2, 3, 4; President 4; Tau Kappa Alpha 3, 4; Press and Journal 3, 4; Theta Alpha Phi; Junior Play; Senior Play Squad; Alma Mater Fete 1, 2, 3, 4; Wittenberger Staff 3.

ARVINE ULRICH, Massillon, Ohio

Alpha Tau Omega; Varsity Football 2, 3, 4; Debate Squad 2; Campus Play 2, 3, 4; Junior Play; Baseball 2; Basketball 3; Blue Key 3; Pick and Pen 3; President of Senior Class; Schaus Fellowship 2, 3.

GEORGE BEHRENS ULRICH
Wheeling, W. Va.

Phi Gamma Delta; Interfraternity Council 3, 4; Blue Key 3, 4; Scroll and Quill 3, 4; Boost "W" Association 3, 4; Commerce Club 2, 3, 4; Wittenberger Staff 2; Torch Staff 2; Student Chest 2, 3; Basketball 1; Debate 1.

PERRY VAN HYNING
Kent, Ohio
Alpha Tau Omega; Football 1, 2, 3, 4.

HERBERT VELER
Toledo, Ohio
Beta Theta Pi; Football 1; Student Chest 2, 3, 4; President 3; Manager 4; President of Class 3; Boost "W" Association 2, 3, 4; Blue Key 4; Skull and Chain 4; Witt Staff 1, 2, 3, 4; Schaus Fellowship 1, 2; Toledo Club 1, 2, 3, 4; Senior Class Play Manager; Y. M. C. A. 1, 2, 3, 4.

ROSS WAGNER
Sandyville, Ohio
Alpha Theta Alpha; Y. M. C. A. 1, 2, 3, 4; Varsity Debate 2, 3, 4; Campus Play 2; Senior Class Play; Student Chest 3; Wittenberger Staff 2; Tau Kappa Alpha 3, 4; Schaus Fellowship 1.

RUDOLPH WALBORN
Van Wert, Ohio
Pi Theta Phi; North Carolina State College 1; Skull and Chain 4; Blue Key 4; Scroll and Quill 3, 4; Torch 2, 3, 4; Editor-in-chief 4; Boost "W" Association 4; Student Chest 3, 4; Y. M. C. A.; Orchestra 2, 3, 4.

JOHN WARNES
Ashland, Ohio

WILBUR WEAVER
Canton, Ohio

KATHRYNE V. WEBER
Canton, Ohio
Glee Club 1, 2; Y. W. C. A. 1, 2, 3, 4; Canton Club 2, 3; Signa Alpha Iota; President 4.

PAUL WEIHL
Perrysburg, Ohio
Pi Theta Phi; Debate 1; Play Manager 3, 4; Manager of Campus Play 4; Y. M. C. A. 2, 3, 4; Theta Alpha Phi 3, 4; Kappa Phi Kappa 4; Schaus Fellowship 2, 3, 4.

IRENE WENTE
Sigma Sigma Delta; Y. W. C. A. 1, 2, 3, 4; Wittenberg Woman's League 3; Alma Mater Fete 3; Sergeant-at-Arms of Class 4; W. A. A. 1, 2, 3; Home Economics Club 2, 3, 4; Witt Staff 2, 3; Student Chest 1, 2, 3; Wittenberger Staff 3.

CHARLES WHITE
Fremont, Michigan
Phi Kappa Psi; University of Michigan 1; Y. M. C. A. 2, 3, 4; Torch Staff 2, 3; Scroll and Quill 3, 4; Interfraternity Council 4.

HAZEL WILLIAMS
Elwood, Indiana

Beth Ayin; Biology Club 4; Home Economics Club 2, 3, 4; Y. W. C. A. 2, 3, 4.

LYDIA WOLF
Avon, Ohio

Home Economics Club 1, 2, 3, 4; President 3, 4; W. A. A. 2, 3, 4; Y. W. C. A. 1, 2, 3, 4; Biology Club 1, 2, 3, 4; Student Chest 3, 4.

EDWARD YOUNG
Akron, Ohio

Beta Theta Pi; Witt Staff Assistant Business Manager 1; Varsity Baseball 2; Boost "W" Association 3; Interfraternity Council 3, 4.

PAUL YOUNG
Canton, Ohio

Phi Gamma Delta; Football 1, 2; Canton Club 1, 2, 3, 4; Commerce Club 2, 3, 4; Theta Alpha Phi; Senior Play; Glee Club 3, 4; Schaus Fellowship; Y. M. C. A. 2, 3, 4; Biology Club 2.

BERKELEY ZINN
Dayton, Ohio

Kappa Phi; Blue Key 4; Beta Beta Beta President 4; Biology Club 3, 4; President 4; Glee Club 1, 2; Y. M. C. A. 2, 3, 4.

EMIL ZINSMEISTER
Zanesville, Ohio

OSCAR HAUPT
Dayton, Ohio

Kappa Phi; Phi Mu Alpha 2, 3, 4; Y. M. C. A. 1, 2, 3, 4; Glee Club 1, 2, 3; Student Chest 2, 3; Campus Play 3; Student Health Council 3.

ROY MILLER

Football 1, 2, 3, 4; Varsity "W" Association; Glee Club 4.

JAMES PRICE
Brewster, Ohio

Alpha Tau Omega; Football 1, 2, 3, 4; Baseball 2; Blue Key; Skull and Chain; Student Chest 2, 3.

Additional Seniors

PAUL ERNEY
EARL EVANS
EVELYN FIRESTONE
ERNA HAM
HARMON HEFFNER
HOWELL JONES
GRACE KEESECKER
KARL KESSLER
KENT LATHAM
ROBERT LYNN
CLARENCE H. PETERSON
CARL SCHROEDER
HOMER TENNANT

Students whose requirements were completed during summer or Saturday School sessions, and who will receive their diplomas in June, 1929, are:

RAY RUSSELL DOERING
CHAUNCEY KAUFFMAN
JOHN McINTIRE
CHARLES RUTH
WALTER OBERHOLTZER
GLENN OUTLAND
THORNTON POLING
WILLIS POND
HAROLD SHANK
KENNETH SHAW
HERRICK SMITH
WILLIAM THOMSON
WALTER WEBER

Graduating in Absentia

GODFREY BEAUMONT
KARL KIMBER
MARSHALL MOORE
THEODORE SAXMAN

Graduate Students

HARLOW HAAS
BURR LITTLETON
RUTH M. TSAO
MARGARET TURMAN

Juniors

"Every student passes through certain phases in his progress from matriculation to commencement and we know that the attitude of a junior is no longer that of a freshman."—*Christian Gauss*

Junior Class History

Stanley Raymer Ruth Campbell Rudolph Evjen
Philip Brown Melanchton Paetznick

SEPTEMBER 1926—June, 1930. To the freshman class in 1926 it seemed time immemorial to that day they could call themselves seniors. Yet three of those long years have passed and soon they will have passed the third milestone on the road to graduation. And yet, it has been a comparatively short time since they wore the cardinal and cream hats.

Taking up where the class left off at the end of the sophomore year, and with the beginning of a new year, a new group of officers was elected. Stanley Raymer was elected president, Rudolph Evjen, vice-president; Ruth Campbell, secretary; Philip Brown, treasurer; and Melanchthon Paetznick, sergeant-at-arms.

"To the Ladies," the junior class play, was presented February 19, at the Springfield high school auditorium, under the direction of Professor Paul R. Brees. August Schneider was chosen by the class to serve as business manager. The play proved to be a great success.

Following the custom of other years, the class played host to the seniors at the junior-senior prom at the Masonic Temple, May 17. James Olson headed the committee in charge of the dance.

And finally, it is the junior class that publishes the Wittenberger. By the choice of the class, the jobs of editor-in-chief and business manager fell into the hands of Howard Draving and James Wood, after a rather heated political campaign.

And so, with a record of many achievements already in their grasp, the class looks forward to June, 1930.

Pick and Pen

James Olson | Howard Maurer | Stanley Raymer | John Brickles | Earl Morris

PICK AND PEN, founded on the Wittenberg campus in 1922, is the junior men's honorary society—the counterpart of Skull and Chain, honorary senior society. Like Skull and Chain, Pick and Pen seeks to reward scholarship, activities and popularity; and like Skull and Chain it is one of the highest honors that can be achieved by a member of the class. The present members of Pick and Pen are: Earl Morris, John Brickles, Stanley Raymer, James Olson, and Howard Maurer. Earl Morris is the president of the organization.

James Olson has been active in the Y. M. C. A., having been president and cabinet member; he is also a member of Tau Kappa Alpha, Theta Chi Delta, and of the debate squad. He has been a member of Boost "W," the Wittenberger staff and chairman of the junior-senior prom.

Stanley Raymer has been a member of the varsity debate squad, besides being active in the Y. M. C. A. He is also president of the junior class. Raymer has been elected as president of the Y. M. C. A. for 1929-30.

Earl Morris has been active in debate and oratory; has been cheer-leader for three years; and a member of Boost "W" for two years. He is a member of Tau Kappa Alpha and a member of the junior play cast.

John Brickles has been a letterman in football, basketball, and baseball for two years. He is a member of the Y. M. C. A. and Schaus Fellowship Club.

Howard Maurer is a letterman in football, basketball and baseball.

RAYMOND APPLE
Newark, Ohio

Phi Gamma Delta; Football 1, 2, 3.

WILLIAM ARMSTRONG
Springfield, Ohio

ROBERT ATEN
Lexington, Ohio

Band 1, 2, 3; Orchestra 1; Y. M. C. A. 1, 2.

EDNA BAKER
Mansfield, Ohio

Tau Delta Theta; Student Chest 2; Alma Mater Fete 2; Biology Club 1; Mansfield Club 1, 2, 3.

ELOISE BAKER
Springfield, Ohio

MARGARET BAKER
Rising City, Nebraska

Beth Ayin; Schaus Fellowship, President 3.

LEONARD BARBER
Springfield, Ohio

Alpha Tau Omega; Y. M. C. A. 2, 3; Torch Staff 2; Sport Editor 3; Wittenberger Staff 2; Sports Editor 3.

MARTIN BARBER
Springfield, Ohio

Kappa Phi; Football 1, 2, 3; Boost "W" Association 2, 3.

CHARLES BARRETT
Lakeview, Ohio

Debate 1, 2; Y. M. C. A. 2; Y. M. C. A. Cabinet 3.

ELEANOR BAUMGARTNER
Springfield, Ohio

Sigma Phi Beta.

DOROTHY BEELMAN
Mansfield, Ohio

Tau Delta Theta; National Park Seminary 1; Lake Forest College 2; Junior Play; Euterpea 3; Y. W. C. A. 3.

ALBERTA BENZE
Toledo, Ohio

Alpha Xi Delta; Glee Club 1, 2, 3; Toledo Club 1, 2, 3; Torch Staff 2, 3; Wittenberger Staff 2; Student Chest 2; Sigma Alpha Iota; Alma Mater Fete 2.

SELMA BERGNER
Lancaster, Pa.

Beth Ayin; Y. W. C. A. 1, 2, 3; W. A. A. 2, 3; Biology Club 1, 2, 3; Lutheran Student Council 2.

ETHEL L. BOVEY
Springfield, Ohio

Alpha Delta Pi; Euterpea 2; Y. W. C. A. 1, 2.

MARY BOWERS
Hagerstown, Maryland

Alpha Delta Pi; Hood College 1, 2; Torch Staff 3; Y. W. C. A. 3;

ZELPHA BOWERS
Urbana, Ohio

Chi Omega; Y. W. C. A. 1, 2, 3; Witt Staff 2, 3; Western College for Women 1.

JOHN BRICKLES
Newark, Ohio

Phi Gamma Delta; Football 1, 2, 3; Basketball 1, 2, 3; Baseball 1, 2, 3; Pick and Pen 3; Y. M. C. A. 1, 2, 3. Schaus Fellowship 2.

PHILIP M. BROWN
Norwood, Ohio

Alpha Tau Omega; Football Manager 1, 2, 3; Treasurer of Class 3.

WILFORD BUTT
Osgood, Indiana

Y. M. C. A. 1, 2, 3.

WILLIAM BUTT
Osgood, Indiana

Y. M. C. A. 1, 2, 3.

LIDA MAE CAMPBELL
Dayton, Ohio

Beta Beta Beta 3.

RUTH CAMPBELL
Springfield, Ohio

Chi Delta Omega; Secretary of Junior Class.

HELEN CHAPMAN
Springfield, Ohio

ALDEN CHARLESWORTH
Elkhart, Indiana

Kappa Phi; Debate 1; Band 1, 2, 3; Y. M. C. A. 1, 2, 3.

ROBERT CHURCHMAN
Toledo, Ohio

Alpha Tau Omega; Football 1, 2; Campus Play 1, 2; Junior Play.

MARY CLINGER
Bellefontaine, Ohio

Kappa Delta; Y. W. C. A. 1, 2, 3; W. A. A. 1, 2, 3; Home Economics Club 1, 2; Euterpea 2, 3; Alma Mater Fete 1, 2; Schaus Fellowship 2.

MIRIAM CONGER
Dayton, Ohio

Alpha Xi Delta; Debate 1, 2, 3; Campus Play 1, 2; Torch Staff 2; Euterpea 2; Y. W. C. A. 1, 2, 3; Theta Alpha Phi; Tau Kappa Alpha; Alma Mater Fete 2; Wittenberger Staff 2; W. A. A. 1, 2.

BERYL COOK
Springfield, Ohio

CLAIRE CORWIN
Springfield, Ohio

Chi Delta Omega.

KATHERINE DAVY
Dayton, Ohio

Chi Delta Omega; Sigma Alpha Iota; Y. W. C. A. 1, 2, 3; Wittenberg Woman's League 3.

G. PHILIP DEUSER
Louisville, Kentucky

Alpha Theta Alpha; Y. M. C. A. 1, 2, 3; Schaus Fellowship 1, 2; Junior Play; Commerce Club 2, 3.

ETHEL DONALD
Millersburg, Ohio

Kappa Delta; Biology Club 2; W. A. A. 2, 3; Y. W. C. A. 1, 2, 3; Wittenberg Woman's League 2.

CHARLES DOWNEY
Urbana, Ohio

Phi Gamma Delta; Y. M. C. A. 1, 2, 3; Cabinet 3; Student Chest 1, 2, 3; Witt Staff Assistant 1; Wittenberger Staff 1; Commerce Club 2, 3; Campus Play 2; Schaus Fellowship 2, 3.

HOWARD DRAVING
Van Wert, Ohio

Pi Theta Phi; Blue Key 3; Wittenberger Editor 3; Staff 2; Torch Managing Editor 3; news editor 3; staff 2; Theta Chi Delta 2, 3; Boost "W" Association 3; Handbook Associate Editor 2; Lutheran Student Council 2; Chemistry Assistant 2, 3; Y. M. C. A. 1, 2, 3.

MARY DURR
Springfield, Ohio

Alpha Xi Delta; Glee Club 2; Campus Play 1, 2; Assistant Costumer Senior and Junior Plays; Theta Alpha Phi.

ALICE ERWIN
Springfield, Ohio

Sigma Phi Beta.

RUDOLPH EVJEN
Springfield, Ohio

Pi Theta Phi; Vice-President of Class 3; Kappa Phi Kappa 3; Torch Reporter 3; Torch Junior Editor 3; Torch News Editor 3; Debate 1; Y. M. C. A. 1, 2, 3; Schaus Fellowship 1, 2; Student Chest 1, 2, 3; Gospel Team 2, 3.

ERWIN FANTA
Cleveland, Ohio

Y. M. C. A. 1, 2, 3; Football 1; Commerce Club 2, 3; Biology Club 1; Torch Staff 1.

RUTH FARIES
Tippecanoe City, Ohio

Kappa Delta; Beta Beta Beta 2, 3; Biology Club 1, 2, 3; W. A. A. 2, 3; Y. W. C. A. 1, 2, 3.

IVAN FELGER
Covington, Ohio

RALPH FRIEND
DeGraff, Ohio

Kappa Phi Kappa.

MARY FRITCH
Macungie, Pa.

Kappa Delta; Glee Club 1; W. A. A. 1, 2, 3; Y. W. C. A. 1, 2, 3.

GEORGE FRITZINGER
Bryant, Indiana

Pi Theta Phi; Orchestra 1, 2, 3.

PAULINE GARBER
Strasburg, Ohio

W. A. A. 1, 2, 3; Theta Chi Delta 2, 3.

VAUGHN GAYMAN
Springfield, Ohio

Junior Play; Oratory 2, 3; Debate 1, 2, 3; Band 1, 2; Y. M. C. A. 1, 2, 3.

MARY GEIGER
Chatfield, Ohio

Kappa Delta.

MADELLYN GREINER
Ridgway, Pa.

Theta Chi Delta; Y. W. C. A. 1, 2, 3.

CECIL GRIEST

Alpha Theta Alpha; Basketball 2, 3; Y. M. C. A. 3.

WALTON GRIGSBY
Springfield, Ohio

Chi Sigma Nu.

JANE GUNDERMAN
Flint, Michigan

Sigma Sigma Delta.

GLENN HADLEY

Louisville, Kentucky

Alpha Theta Alpha; Y. M. C. A. 1, 2, 3; Schaus Fellowship 1, 2; Student Chest 1; Commerce Club 2, 3; Junior Play.

HOWARD HALDERMAN

Tippecanoe City, Ohio

Phi Gamma Delta; Junior Play; Y. M. C. A. 1, 2, 3.

PHILIP HANDEL

Upper Sandusky, Ohio

Alpha Tau Omega.

MALCOLM HAWK

Mansfield, Ohio

Phi Gamma Delta; Junior Play; Mansfield Club; Interfraternity Council 3.

H. S. HEFFNER

Tippecanoe City, Ohio

FRANCES HENKLE

Waynesville, Ohio

Chi Delta Omega; Theta Chi Delta; Pan-Hellenic Council 3; Home Economics Club 2, 3; Y. W. C. A. 1, 2, 3.

ELEANOR HORNER

Clayton, Ohio

Sigma Sigma Delta; Y. W. C. A. 1, 2, 3; Biology Club 1.

RUTH HULLINGER

Springfield, Ohio

Alpha Xi Delta; Debate 1; Euterpea 2, 3; W. A. A. 2, 3.

ETHEL HUNT

Arcanum, Ohio

Sigma Phi Beta

MARIE HUTCHINSON

Canton, Ohio

Beth Ayin; W. A. A. 2, 3; Y. W. C. A. 1, 4, 3.

FRED JAEGER
Cleveland, Ohio

Beta Theta Pi.

CHARLES JOHNSON
Coesse, Indiana

EARL JOHNSON
Milwaukee, Wisconsin

Y. M. C. A. 1, 2, 3; Y. M. C. A. 1; Glee Club 1, 2; Schaus Fellowship 2, 3.

S. ROSS JOHNSON
Troy, Ohio

Kappa Phi; Orchestra 1; Band 1, 2, 3; Interfraternity Council 3; Track 2, 3; Junior Play; Y. M. C. A. 3.

HELEN JUERGENS
Wheeling, W. Va.

Alpha Xi Delta; Y. M. C. A. 1, 2, 3; Euterpea 2, 3; Debate 1.

HARRIETT KAUFMAN
Chicago, Illinois

Alpha Delta Pi; Debate 1; Euterpea 2, 3; Y. M. C. A. 1, 2.

FREDERICK KAYLOR
Bellefontaine, Ohio

ERNEST KEAN
Virgin Islands

Cosmopolitan Club.

CARL KEIG
Brooklyn, N. Y.

Pi Theta Phi; Schaus Fellowship 1, 2, 3; Y. M. C. A. 1, 2, 3; Biology Club 1.

JOSEPH KING
Irwin, Ohio

Pi Theta Phi; Kappa Phi Kappa.

VERNON KISTLER
Lancaster, Ohio

Kappa Phi; Junior Play.

FREDERICK KNELLER
Lancaster, Ohio

Kappa Phi; Band 1, 3; Orchestra 1.

LUTHER KRATZ
Youngstown, Ohio

MILDRED KRATZ
Youngstown, Ohio

LEORA KUHN
Shelby, Ohio

RAYMOND KUHNER
Dayton, Ohio

Beta Theta Pi.

EDNA KURZEN
Magnolia, Ohio

Kappa Delta; W. A. A. 1, 2, 3; Y. W. C. A. 1, 2, 3; Canton Club 1, 2.

THOMAS LANSBERRY
Somerset, Pa.

Alpha Theta Alpha; Beta Beta Beta 2, 3; Band 1; Y. M. C. A. 1, 2, 3; Y. M. C. A. Cabinet 2, 3; Biology Club 1, 2, 3; Lutheran Student Council 1, 2, 3; President 3.

MARGARET LAPE
Canton, Ohio

Sigma Phi Beta.

ANDREW LEISER
Toledo, Ohio

Alpha Theta Alpha; Toledo Club; Junior Play cast; Y. M. C. A. 1, 2, 3.

CHARLES LEMEN
Springfield, Ohio

Beta Theta Pi; Debate 1, 2, 3; Oratory 1, 2, 3; Beta Beta Beta 3; Tau Kappa Alpha.

C. RHYNE LITTLE
Lincolnton, N. C.

Phi Gamma Delta; Y. M. C. A. 3; Schaus Fellowship 3; Commercial Club 3.

MARGARET MALONE
Springfield, Ohio

Tau Delta Theta; Ohio State University 1; Y. W. C. A. 1, 2, 3; Cabinet 3; Wittenberger Assistant 2; Activities Editor 3; W. A. A. 2, 3; Home Economics Club 3; Pan-Hellenic Council 3; Student Chest 2, 3.

JOHN MARKLEY
Columbia City, Indiana

Beta Theta Pi; Band 1, 2, 3; President 3; Orchestra 1, 2, 3; President; Schaus Fellowship 1, 2, 3; Blue Key.

EARL MARTIN
Rossburg, Ohio

NORMAN MARX
Sawyer, Wisconsin

Chi Sigma Nu; Schaus Fellowship 2, 3; Y. M. C. A. 1, 2, 3; Y. M. C. A. Cabinet 3.

HOWARD MAURER
Dover, Ohio

Alpha Tau Omega; Pick and Pen 3; Football 1, 2, 3; Basketball 2; Baseball 2; Blue Key 3.

VELMA MEYER
Indianapolis, Indiana

Chi Delta Omega; Home Economics Club 3; Y. W. C. A. 1, 2, 3; Wittenberg Woman's League 2.

JOHN McHAHAN
Springfield, Ohio

RICHARD MEILING
Springfield, Ohio

Phi Kappa Psi; Student Health Council 2; Wittenberger Circulation Manager 3.

ELIZABETH MERRIN

Lucas, Ohio

Chi Delta Omega; Orchestra 1, 2, 3; W. A. A. 1, 2, 3; Home Economics Club 1, 2, 3; Wittenberg Woman's League 2

CHARLES MILEY

Springfield, Ohio

Georgetown University 1, 2.

EDITH G. MILLER

Wapakoneta, Ohio

Glee Club 2, 3; Y. W. C. A. Cabinet 3.

FRANCES MILLER

Shenandoah, Virginia

Chi Omega; Marion Junior College; Y. W. C. A. 3; Junior Play.

HAROLD MILLAR

Bucyrus, Ohio

JUANITA MILLER

Cleveland, Ohio

Beth Ayin; Y. W. C. A. 1, 2, 3; W. A. A. 1, 2, 3; Orchestra 2, 3; Home Economics Club 3; Schaus Fellowship 1, 2, 3.

RALPH MILLER

Degraff, Ohio

ROBERT MILLS

Springfield, Ohio

Alpha Tau Omega; Glee Club 2, 3; Varsity Debate 2, 3; Junior Play; Tau Kappa Alpha; Phi Mu Alpha Sinfonia; Y. M. C. A. 2, 3; Blue Key 3.

LEE MITCHELL

Mansfield, Ohio

Pi Theta Phi; Band 1, 2.

JANE MOOR

Toledo, Ohio

Alpha Xi Delta; Torch Staff 3; Y. W. C. A. 2, 3.

KATHERINE MOORHEAD

Alpha Delta Pi; Beta Beta Beta 2; Biology Club 3; W. A. A. 2, 3.

EARL MORRIS

Springfield, Ohio

Alpha Tau Omega; Debate 1, 2, 3; Cheer Leader 1, 2, 3; Oratory 2, 3; Baseball 2; Boost "W" Association 2, 3; Junior Play; Tau Kappa Alpha; Pick and Pen 3; Blue Key 3.

LOUISE MOSER

Asheville, N. C.

Lenoir Rhyne College 1, 2; Torch Staff 3; Y. W. C. A. 3.

MARY ALICE MOYER

Harrisburg, Pa.

Kappa Delta; Y. W. C. A. 1, 2, 3; W. A. A. 1, 2, 3; Biology Club 2, 3.

DAVID MUMMA

Harlan, Indiana

Pi Theta Phi; Band 1, 3; Glee Club 3; Y. M. C. A. 2, 3; Junior Play.

W. ALPHEUS MYERS

Akron, Ohio

Beta Theta Pi; Y. M. C. A. 1, 2, 3; Glee Club 2, 3; Witt Circulation Manager 1; Football Manager 3; Baseball Manager 3; Track Manager 2.

JOHN NEESE

Springfield, Ohio

MARY L. NISSLY

Hanover, Pa.

Alpha Xi Delta; Wittenberg Woman's League 3; Y. W. C. A. 2, 3; Wittenberger Staff 2; W. A. A. 3; Biology Club 3.

ELEANOR ODER

Sycamore, Ohio

JAMES OLSON

Elkhart, Indiana

Phi Kappa Psi; Y. M. C. A. Cabinet 1, 2; President 3; Debate 1, 2, 3; Wittenberger Staff 1, 2; Pick and Pen 3; Theta Chi Delta 3; Tau Kappa Alpha 3; Boost "W" Association 2; Junior-Senior Prom Committee Chairman; Blue Key 3.

MELANCHTON PAETZNICK
Herkimer, N. Y.

Chi Sigma Nu; Football 2, 3; Baseball 3; Interfraternity Council 3; Schaus Fellowship 1, 2; Basketball 2; Junior Class Sergeant-at-Arms.

WILLIAM PARCHEN
New York City

Pi Theta Phi.

WILLARD PARKER
Cleveland, Ohio

Pi Theta Phi; Theta Alpha Phi; Commerce Club 2; Y. M. C. A. 1, 2, 3; Campus Play 2; Junior Play property manager 2; Senior Play property manager 3.

MILDRED PHLEGER
Springfield, Ohio

DONALD PRESTON
Springfield, Ohio

JAMES PUGH
Kenton, Ohio

Alpha Tau Omega; Ohio State University 1; Football 3.

JEANNETTE RAMBO
Wooster, Ohio

Kappa Delta; W. A. A. 2, 3; Y. W. C. A. 1, 2, 3; Euterpea 2, 3; Biology Club 3.

GRACE RAUP
Springfield, Ohio

Tau Delta Theta; Debate 1; Euterpea 2.

STANLEY RAYMER
Elkhart, Indiana

Alpha Theta Alpha; Debate 2, 3; Junior Class President; Vice-President Y. M. C. A.; Y. M. C. A. 1, 2, 3; Blue Key 3.

ARDIS REEMSNYDER
Springfield, Ohio

Indiana State University 1, 2; Y. W. C. A. 3.

MARGARET RICE
Union City, Indiana

Alpha Delta Pi; Debate 1; Glee Club 1; Y. W. C. A. 1, 2, 3; Campus Play 2; Junior Play; Pan-Hellenic Council 3.

MARIE RODENBURG
Cincinnati, Ohio

Chi Delta Omega; Biology Club 2; Y. W. C. A. 1, 2, 3.

LOUISE ROMIG
Carey, Ohio

Sigma Sigma Delta; Y. W. C. A. 1, 3; Euterpea 1.

DALE ROSS
Van Wert, Ohio

Kappa Phi Kappa; Y. M. C. A. 2, 3; Student Chest 2, 3.

JULIA ROSS
Urbana, Ohio

Tau Delta Theta; Euterpea 2, 3; Torch Staff 3; Y. W. C. A. 1, 2, 3; Junior Prom Committee 3.

M. LUTHER ROUTSON
Bradford, Ohio

Band 1, 2, 3.

ELSIE RUH
Greenville, Ohio

Chi Omega; Freshman Debate 3; Junior Play; Y. W. C. A. 3; Euterpea 3; Biology Club 3.

MARIAN SCHELL
Winnetka, Illinois

Sigma Phi Beta; W. A. A. 1, 2, 3; Y. W. C. A. 1, 2, 3; Home Economics Club 1, 2, 3; Alma Mater Fete 1, 2.

AUGUST SCHNEIDER
Chillicothe, Ohio

Alpha Theta Alpha; Y. M. C. A. Cabinet 3; Boost "W" Association 3; Debate 1, 2, 3; Tau Kappa Alpha; Junior Play Manager; Blue Key 3.

MARGARET SEIDEL
Akron, Ohio

Chi Omega; Glee Club 1, 2, 3; Y. W. C. A. 2.

MARTHA A. SHEAFER
Shelby, Ohio

Beth Ayin; Schaus Fellowship 3; Y. W. C. A. 2, 3.

CATHERINE SHOE
Dayton, Ohio

Home Econimics Club 2, 3; Y. W. C. A. 1.

DALE SHUTT
Strasburg, Ohio

Kappa Phi; Football 2, 3; Glee Club 2, 3.

MARIE SIGG
Defiance, Ohio

Y. W. C. A. 1, 2, 3; W. A. A. 1, 2, 3; Schaus Fellowship 2, 3.

WALTER SITES
Lancaster, Ohio

Alpha Theta Alpha; Kappa Phi Kappa; Schaus Fellowship 2, 3; Y. M. C. A. 1, 2, 3.

MARGARET SITTLER
Lancaster, Ohio

Alpha Xi Delta; Y. W. C. A. 1, 2, 3; Y. W. C. A. Cabinet 1, 2, 3; Pan-Hellenic Council 3; Glee Club 1, 2, 3; Debate 1, 2, 3; Lutheran Student Council 1, 2, 3; Beta Beta Beta 2, 3; Tau Kappa Alpha 3; Junior-Senior Prom Committee; Wittenberger Literary Editor 3;

JEANNE SITTLOH
Richmond, Indiana

Alpha Delta Pi.

GEORGE SPEED
Springfield, Ohio

Pi Kappa Alpha; Junior Play; Y. M. C. A. 1, 2, 3.

HAROLD SPOHN
Shanesville, Ohio

LENORE SPRAGUE
Huntington, W. Va.

Beth Ayin; W. A. A. 1, 2, 3; Y. W. C. A. 1, 2, 3.

EVERT C. STRICKLAND
North Hampton, Ohio

MONROE SWEETLAND
Constantine, Michigan

Pi Kappa Alpha; Debate 1, 2, 3; Y. M. C. A. 1, 2, 3; Y. M. C. A. Cabinet 1, 2, 3; Junior Play; Student Chest 2, 3; Band 1.

MARY SWINGLE
Philo, Ohio

Beth Ayin; Schaus Fellowship 1, 2; W. A. A. 1; Alma Mater Fete 1; Y. W. C. A. 1, 2, 3; Biology Club 2, 3.

SOLOMON SWINGLE
Philo, Ohio

Y. M. C. A. 1, 2, 3.

WILLIAM VonDEBEN
Rochester, New York

MARTHA WALES
North Baltimore, Ohio

Kappa Delta; Y. W. C. A. 1, 2, 3; W. A. A. 1, 2, 3; Alma Mater Fete 2.

HAROLD WARFEL
Springfield, Ohio

Band 2, 3.

ALICE WEAVER
Dayton, Ohio

Oberlin College 1, 2; Alpha Xi Delta; Glee Club 3; Y. W. C. A. 3.

JAMES WEAVER
Waynesburg, Ohio

FRANK WEHMAN
New York, N. Y.

MARY ELLEN WESTENBARGER
Magnolia, Ohio

Kappa Delta; W. A. A. 1, 2; Biology Club 1, 2, 3; Canton Club 1, 2; Euterpea 2, 3; Campus Play 1, 2.

DOROTHY WESTFALL
Tippecanoe City, Ohio

Chi Delta Omega; Y. W. C. A. 1, 2, 3; Wittenberg Woman's League 1, 2, 3; W. A. A. 1.

DORIS WINTER
Cleveland, Ohio

H. LOREN WILES
Lexington, Ohio

Phi Kappa Psi; Commerce Club 3; Wittenberger Photography Editor 3.

AVALYN WILSON
Crooksville, Ohio

Wittenberger Art Editor 3; Y. W. C. A. 1, 2, 3; W. A. A. 1, 2, 3; Euterpea 1, 2, 3; Biology Club 3, Schaus Fellowship 2; Glee Club 2; Witt Staff 3; Junior Play.

ROBERT WINTER
Upper Sandusky, Ohio

Alpha Theta Alpha; Debate 1; Varsity Baseball 2; Y. M. C. A. 1, 2, 3.

MILDRED WINELAND
Auburn, Indiana

Alpha Xi Delta; Y. W. C. A. 1; Euterpea 2; Debate 1, 2; Glee Club 2, 3.

CARL WIPERT
Springfield, Ohio

Y. M. C. A. 1, 2, 3; Kappa Phi Kappa, 2, 3.

ELMER WOHLER
Toledo, Ohio

Pi Theta Phi; Kappa Phi Kappa; Toledo Club 1, 2, 3.

JAMES WOOD
Hamilton, Ontario

Alpha Tau Omega; Y. M. C. A. 1; Interfraternity Council 3; Wittenberger Assistant Business Manager 2; Business Manager 3; Blue Key 3.

ROLAND BROWN
Massillon, Ohio

Pi Kappa Alpha; Football 1, 2, 3; Junior Play; Track Team 2.

ELIZABETH CUMMINGS
Cleveland, Ohio

Alpha Xi Delta; Vice-President of Class 1; Glee Club 2, 3; Junior Play; Y. W. C. A. 2, 3; Y. W. C. A. Cabinet 3.

FRED DABOLT
Bond, Kentucky

Pi Kappa Alpha.

WILLIS HARRE
Toledo, Ohio

Pi Kappa Alpha; Football 1, 2, 3; Baseball 2; Varsity "W" Association; Toledo Club 1, 2, 3; Commerce Club 2, 3; Student Chest 2.

RICHARD LEFEVRE
Zanesville, Ohio

Pi Kappa Alpha; Boost "W" Association 2, 3; Y. M. C. A. 1, 2, 3.

EVELYN LYTLE
Dayton, Ohio

Chi Delta Omega; Euterpea 1, 2, 3; Y. W. C. A. 1, 2, 3; Student Chest 2.

TED MARTY
Akron, Ohio

Phi Gamma Delta; Football 1, 2, 3; Junior Play; Biology Club 2, 3; Y. M. C. A. 2, 3; Blue Key 3.

WILLIAM NEVILLE
Springfield, Ohio

Pi Kappa Alpha; Golf Club 1, 2, 3.

DOROTHEA SWIGERT
Newcomerstown, Ohio

Alpha Delta Pi; Williams School of Expression 1, 2; Euterpea 2; Debate 1; Witt Staff 2; Y. W. C. A. 2; Theta Alpha Phi.

HILDA WENDT
Michigan City, Indiana

Alpha Delta Pi; Junior Play; Debate 1; W. A. A. 2, 3; Y. W. C. A. 2, 3; Lutheran Student Council 2; Campus Play 2.

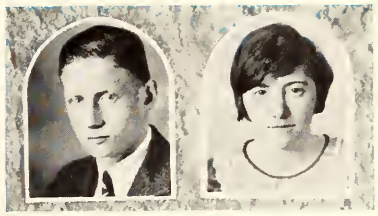

ROBERT S. WOOD
Springfield, Ohio

Pi Kappa Alpha; Junior Play; Glee Club 1, 2, 3; Phi Mu Alpha Sinfonia 3.

KATHERINE ZEIGLER
Wellston, Ohio

Additional Juniors

IRA BAKER
CARLYLE BIRKHOLD
VICTOR CARPENTER
HAROLD CHRISTLER
JAY H. DETRICK
RICHARD DROUARD
WILLIAM EICHENBERG
FRED GIMBEL
JOHN GRAHAM
HERBERT HACKENBERG
WARREN HANNA
ARCHER HARTENSTEIN
LEONARD HAUTZENROEDER
LAWRENCE HOLSAPFEL
HOMER KNOTTS
HARRY LIPPENCOTT
DANIEL LUTZ

TED McMILLEN
CHESTER METCALF
HAROLD MEYER
HENRY MINTMIER
OLIVER POWERS
REGINALD RHOADES
ROBERT RINEHART
FREDERICK RITTER
RALPH ROSENBERG
EUGENE SEARS
ROBERT SECRIST
RAYMOND THUTT
KENNETH VANDERFORD
EVERETT WILLIAMS
THERON ZIMMERMAN

CONSTANCE APPLEBY
FRANCES BAKER
LEOTA FRITZ
ELIZABETH HARNER
BLANCHE HASSKARL

JOSEPHINE JOHN
ANNABELLE McINTYRE
FRANCES OVERHOLT REEVES
MONICA WHITE

In Memoriam

HILDA SIPE

APRIL 8, 1908

MAY 15, 1928

MARY HEITZMAN

NOVEMBER 9, 1909

MAY 11, 1929

CLASS OF 1931

Sophomores

"A good many students must pass through the sophomoric stage. It is the drab caterpillar phase of many a gorgeous college butterfly."—*Christian Gauss*

Sophomore Class History

Virginia Brown Albert Keck Rebecca Wirick
Harold Arnold Norman Harris

EVENTFUL in the lives of the Class of '31 is the day, September 8, 1927, when it enrolled at Wittenberg. In its freshman year, this class boasted of 409 members. The career of the newly formed class began with flying colors and predictions for the best during freshman week, September 8-12.

The first officers of the class of '31 were: Carl Reupsch, president; Martha Gardner, vice-president; Anna Warnes, secretary; and Roscoe Rilling, treasurer. During their first year at Wittenberg, the members of the class enjoyed an all-freshman dance which was held at the Knights of Columbus ball room.

In the fall of 1928, a sophomore class of 278 was registered and the second phase of the college cycle began.

The class of '31 has been unusually well represented in campus activities during its short life. Custom held her sway again when the freshmen defeated the sophomores in the freshman-sophomore fray.

The destiny of the sophomores is guided by the following class officers: President, Albert Keck, South Bend, Indiana; Vice-President, Virginia Brown, Urbana; Secretary, Rebecca Wirick, North Baltimore; Treasurer, Harold Arnold, Springfield; Sergeant-at-arms, Norman Harris, Bowdil.

Sophomores

JULIA ALBRECHT
EMILY ALDRICH
JEANNETTE ALEXANDER

HAROLD ARNOLD
NORMAN ASLAKSON
ESTHER ATEN

WILLIAM AVERY
ELIZABETH BAKER
HELEN BENSON

JOANNA BICKHAM
BEULAH BIRKHOLD
DOROTHY BLOTNER

KATHERINE BLUM
MARGARET BOAL
BYRON BOOHER

Sophomores

DON BOPE
GEORGE BRACHER
JAMES BRICKER

VIRGINIA BROWN
ANNABEL BUCKWALTER
DALE BUESCHEN

MARION BULLOCK
DORCAS BURNAP
CHARLES BUSHONG

HELEN CARROTHERS
VERNA CHANEY
EDITH CHASE

MARGARET COLE
EDWARD COOPER
MARY COPPOCK

Sophomores

JOHN CORY
MARIEL COTES
MARY LOU CULP

FRANCES CURSON
MARY DAUGHERTY
ELEANOR DEATON

MARTHA DEMAREST
ELIZABETH DICKEY
DOROTHY DORST

HAROLD EARHARDT
WILLIAM ELIAS
MIRIAM ELLIOTT

ALICE ERVIN
HENRY EVJEN
MARGARET EVJEN

Sophomores

ELIZABETH FARIES
GENE FAST
SARA FINKLE

CHARLES FISHER
MIRIAM FLOYD
MARGARET FOGG

DOROTHY FRY
MARY GAINES
MARTHA GARDNER

GEORGE GEISINGER
JANE GEPHART
PHYLLIS GLENN

HELEN GRAHAM
SUZANNE GRAY
DOROTHY GREENE

Sophomores

ELMER GREGG
ELIZABETH GUDE
ELMER HAINES

THEODORE HARVEY
CATHERINE HEAUME
JULIA HAVEMANN

LOUISE HEET
LAURA HEFT
BURNETTA HEINLEY

MARY HEITZMAN
ELIZABETH HENKLE
AGATHA HESSE

LOUISE HILL
MARY HOMAN
MARTHA HORNE

Sophomores

CHARLES HUNT
JANET HURST
RUSSELL JENKINS

MARGARET JOACHIM
GLEN JONES
RICHARD JOHNSON

ROBERT KALBFUS
ALBERT KECK
JOAN KELLEY

GEORGE KENNEDY
RUTH KEYSER
GEORGE KILLINGER

LUELLA KINNEY
MAYNARD KISER
ALMA KLAIBER

Sophomores

EDWIN KREEGER
CURTIS KUENZLI
MARY LARIMER

MARGARET LEHMANN
MARY LEVENGOOD
HELEN LEWIS

JAMES LEWIS
CLARENCE LITTLE
KERMIT LONG

VICTOR McKINNEN
WINSTON MARSH
HELEN McCLAIN

HAROLD McCOOL
PHYLLIS McDANIEL
MARY McDORMAN

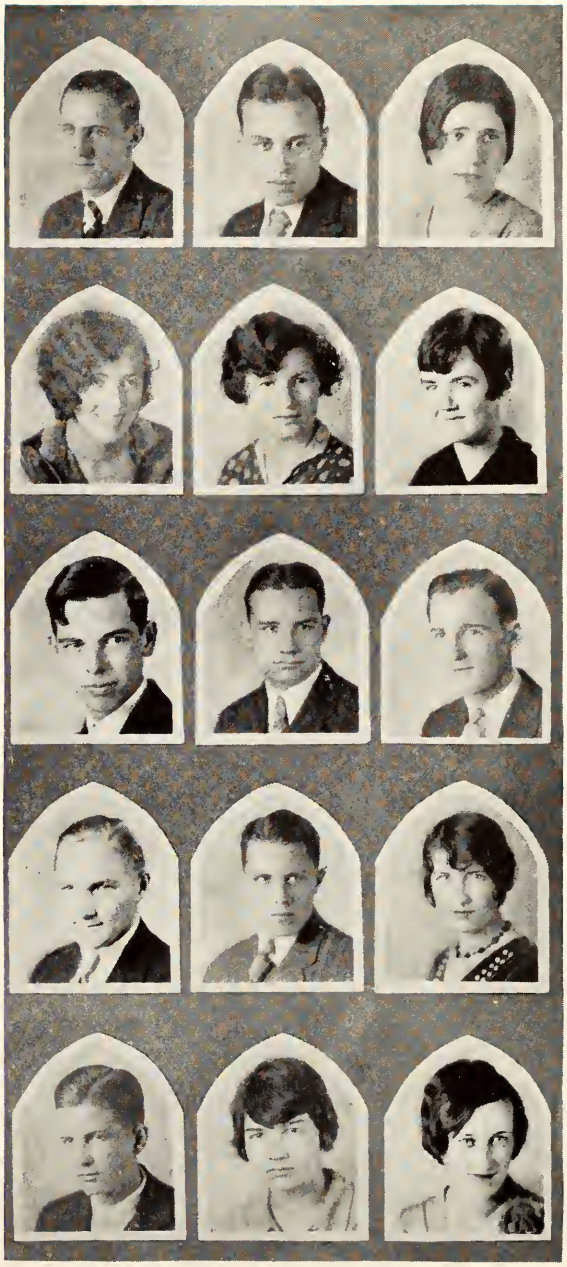

Sophomores

MERRIT McELROY
ELSIE McFADDEN
ROBERT McKENZIE

CHARLES MILLER
MYRON MILLER
WILLIAM MILLER

GRACE MILNER
ALVIN MOORE
HARRY MOORE

MARIE MOORHEAD
CORINNE MORELAND
EVA MYERS

PALMA NICOLAI
JOHN OCKER
CONSTANCE OGDEN

Sophomores

ALICE OLDE
GERALDINE OLSON
RICHARD PARKER

NELLE PAYTON
HELEN PFLEEGER
LUTHER POTTS

LUCILLE PUTNAM
RUDOLPH RAABE
HERMAN REARICK

THELMA REED
ROBERT REMSBERG
CARL REUPSCH

HARRIET RHODERICK
ANGELO RIZZUTO
HARRIETTE ROBERTS

Sophomores

MILDRED RODGERS
EILEEN RONEY
ELOISE ROWAND

HELEN SAUSSER
MAURY SAYLOR
PARKER SHAFER

FRED SCHEIDERER
EMIL SCHNEIDER
FRANCES SCHNEIDER

JOHN SCHNEIDER
JULIA SCHNEIDER
MARIE SCHNEIDER

KARL SCHOFER
SARA SCHROPP
CORINNE SCOTT

Sophomores

STANAGE SCOTT
JUANITA SEAMAN
ANNA L. SHELLABARGER

SUSAN SHORT
RHEA SMITH
WILMA SMITH

JOSEPH SNYDER
JUNE SNYDER
GERTRUDE STANBARGER

SARA STARKEY
EMMA STEIGER
NAOMI STERNAT

PHYLLIS STEWART
KENNETH STONEBURNER
DOROTHY STRAW

Sophomores

MARY SULTZBACH
MARY SUNDERLAND
RUTH SUTER

RAYMOND TAYLOR
RUTH THOMAS
THELMA THOMAS

THELMA TINDALL
WILLIAM ULTES
JOHN VLAHOS

GLENNA WAGGONER
EDWIN WAGER
EFFIE WAGNER

LOUISE WEBER
JULIA WHITTINGTON
BONEDINE WINELAND

Sophomores

REBECCA WIRICK
GERALD WISE
HERBERT WOLF

MARGARET YEAKLEY
THELMA YOST
RICHARD ZurMUEHLEN

WILLIAM ENGLANDER
FRED FOODY
NORMAN HARRIS

ALFORD LYONS
MERLE SINGER
RALPH WAPPNER

STANLEY WILDER

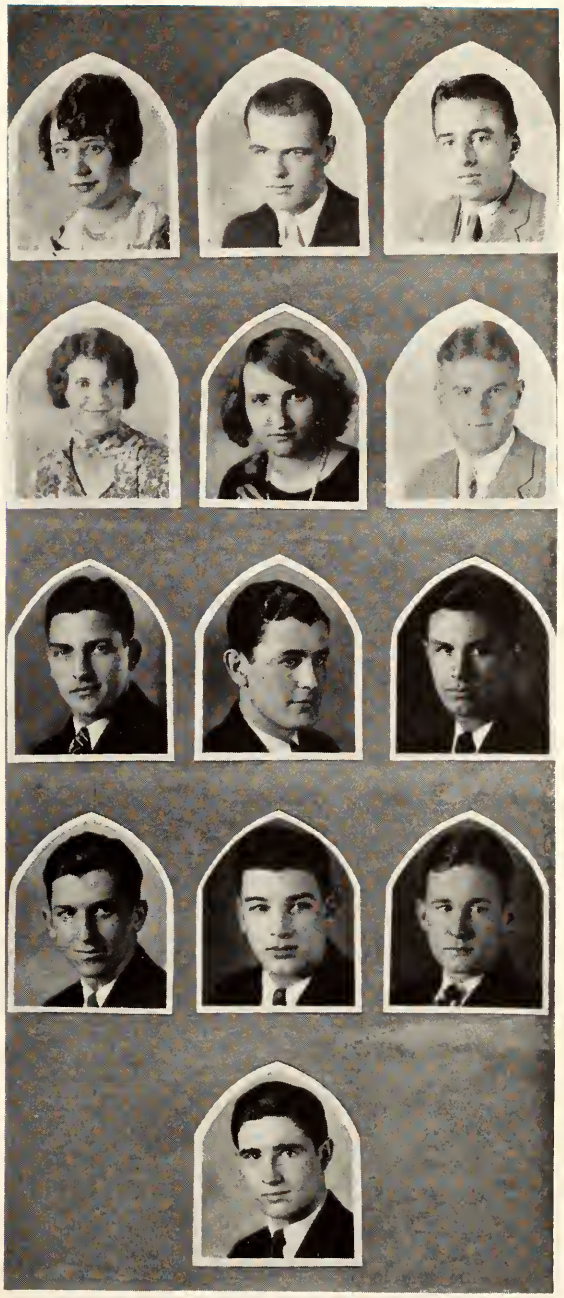

Additional Sophomores

FRANK ANZINGER
HAROLD BAETZ
HARRY BAXTER
ALFRED BELLES
EWALD BERGER
DONALD BOWMAN
ALBERT BURGER
DONALD BUSHONG
FORD COOLMAN
ROBERT COULTER
WILLIAM CRABBS
JOHN CROWELL
RALPH CUNNINGHAM
WILLIAM EDWARDS
WILLIAM ENGLANDER
LORAINE FAILING
HOMER FETTER
DORWYN FRYMAN
ORIN GARD
ROBERT GARVER
ELMER GREGG
RALPH GRIESER
ALBERT GRUNER
ERNEST HABIG
JESSE HOFFMAN
HAROLD HUTCHINSON
PEARL INSKEEP
MAYNARD KISER
ALEXANDER KISH
FRED KNELLER
ROBERT KROTZER
ARVO LIIMAKKA
TOIVO LIIMAKKA
CLARENCE LITTLE
LEO LUKE
HARMAR MacCONKEY
CHARLES MAPLE
THEODORE MARTY
NORMAN MARX
ROBERT MICHEL
GREELY MIKOLASHEK
MYRON MILLER
CHARLES MILLER
FLOYD MILLER
HAROLD MILLER
WILLIAM MILLER
ROBERT MOWATT
VICTOR PAUL
MILLARD POND
ROSCOE RILLING
CARROLL RUNYAN
ROBERT SCHMIDT
ALVIN SHOUGH
KARL SIMS
PAUL STEIN
RICHARD WAYMIRE
PAUL WILE
MARK WILLIS
HERBERT WOLF
JACK ZARNA

MARY BAYLEY
ANNA BURGOYNE
RUTH CORRELL
ETHEL DONALD
MARY GRIFFITH
PEARL LIVESAY
BERNICE NAUGLE
ERNESTINE NEUDOERFFER
MARGARET RICH
CATHERINE TEHAN
GEORGIANA TEHAN
KATHARINE THRASHER
MARCILE YODER
PAULINE BENHAM
AGNES BOWEN
DOROTHY COLLINS
DOROTHY COOK
FLORENCE CROOKS
HELENE DeLONG
ALMA DENLINGER
ANN DILLAHUNT
MIRIAM ELLIOTT
ALICE ERVIN
DOROTHY FULLERTON
ALICE GARLOUGH
VADA GATES
FREEDA HERRING
GEORGETTE LANG
GRACE LAYTON
RUTH LEACH
GRACE MILLER
MARIE MOORE
MARY MUMMA
ALICE OLDE
ESTHER PHENEGAR
RHODA SCOTT
VIRGINIA SEAMAN
JEANNE SITTLOH
EVELYN SNAPP
JOSEPHINE WITMEYER
VIRGINIA WITMEYER
BEATRICE WOOD

Freshmen

"The freshman is still rather innocent and has a certain fear of authorities."—*Christian Gauss*

Freshman Class History

Ralph Krueger, Katherine Roth, Robert Morey
Mildred Keplinger, Anson Cook

FRESHMAN week, beginning September 7, 1928, saw the largest class of first-year students that ever entered Wittenberg begin to take on their new and strange life in college. The freshman week program, now a permanent part of the college year, helped to acquaint the new students with their classmates, the faculty, college organizations, and upper-classmen.

At the class elections, held in the second week of school, Katherine Roth, Findlay, was chosen as president. She is the first co-ed who was ever elected president of a freshman class at Wittenberg. Other officers selected were: vice-president, Robert Morey; secretary, Mildred Keplinger; treasurer, Ralph Krueger; and sergeant-at-arms, Anson Cook.

Boost "W" sponsored a cane rush between the freshman and sophomore classes to replace the traditional fight. The freshmen, represented by a large body of men were easily able to defeat the small number of sophomores who appeared. As a result the freshmen hats were discarded at the end of the first semester.

The class did not stage any social affairs but by activity in the class-room, public speaking contests, athletics, publications, and other organizations the members gave a promising prophecy of achievements in the next three years.

Freshman

Top Row: Sara Abel, Dorothy Agler, Anna Armstrong, Charles Baker, Mary Baker, Mabel Balbach.
Second Row: Fred Balling, Charles Balmer, John Bates, Edward Bauer, Jeannette Bauer, Edna Baumgartner.
Third Row: Howard Beams, Jack Beard, Margaret Beard, Evaline Beck, Earl Behlmer, Gladys Behlmer.
Fourth Row: Marie Bell, Ruth Bessire, Edith Beyer, Frank Birch, Doris Booher, Margaret Boush.
Fifth Row: Catherine Bowman, Robert Bradstock, Allan Bramkamp, Barclay Brandmiller, Dorothy Breymaier, Wm. Bricker.
Sixth Row: Darrel Brickley, Ann Brinkman, Mary Brown, Richard Brown, Max Bucklew, Clarrell Chew.

Freshman

Top Row: Norman Clauer, Irven Clements, Roberta Clewell, Edwin Collins, Anson Cook, Paul Cordner.
Second Row: Myrtle Corwin, Wilda Cox, Florence Crooks, Dorothy Crowley, Ruth Dann, Annabella Dean.
Third Row: C. K. Delceg, Carl Delph, Maxwell Delph, Glenna Derr, Sara Derrickson, Catherine Dolby.
Fourth Row: Martha Downs, Edward Driscoll, Helen Duersch, Martha Dunbar, Bertha Easton, Ellen Easton.
Fifth Row: Mildred Eggleston, Ruth Elwonger, Charles Evans, Mary Evans, Franklin Fox, Fred Feldman.
Sixth Row: Robert Francisco, Donald Freed, Donald Fry, Preston Garlough, Martha Garnhart, Marjorie Gearhart.

Freshman

Top Row: Marion Gebby, Pauline Gentis, Louis Gilman, Luther Greenawalt, Lloyd Harris, Suzanne Harris.
Second Row: Collins Hart, Bertha Hast, Eleanor Hatcher, Helen Marie Haucke, Evelyn Hawisher, L. C. Hawley.
Third Row: Lois Haworth, Don Haynes, Jack Heaume, Mary Hewes, Dorothy Hill, Evangeline Hoelsher.
Fourth Row: Alice Hoffman, Wilson Hoge, Paul Honn, Elsie Hopkins, George Hopper, Stella Howell.
Fifth Row: Peggy Hunter, Roxana Hutchings, R. S. Iliff, Frances Jack, Richard Jacobs, J. Stuart Jepson.
Sixth Row: Thomas Jones, Mildred Keplinger, Lela Kerns, Mildred Kessler, Laurence Kiel, John Klein.

Freshman

Top Row: Glenna King, E. R. Kline, Katherine Kniesser, Clifford Kocian, Wade Koons, Ralph Krueger.
Second Row: Charles Kruse, Edith Kuhns, Laura Kunde, Colin Lanning, Ruth Larsen, Edith Larick.
Third Row: Richard Lehman, Morris Lehmann, Harold Lentz, Erma Leonard, Louise Lind, Donald Lintz.
Fourth Row: Naomi Linville, Frank Long, Murral Longstreth, Sue Manning, Margaret Mathers, Margaret McGregor.
Fifth Row: Margaret McKenzie, Eldon McLaughlin, Lita McLaughlin, George Meek, Naomi Merritt, Helen Miller.
Sixth Row: Richard Mills, Mary Montgomery, Helen Mowrey, Donald Myers, Sterling Neale, Ted Nelson.

Freshman

Top Row: Laura Overholt, Marie Parker, Clark Patton, Leroy Paul, Richard Peters, Donald Pfisterar.
Second Row: Violet Pflaumer, Esther Phillipy, Stanley Plummer, Imogene Pond, Eleanore Poole, Sina Porter.
Third Row: Wm. Price, Mary Prince, Lyman Pyles, Helen Raabe, J. Paul Raabe, Maxine Rhodes.
Fourth Row: Dorothy Rice, Layel Ridenour, Edna Ronemus, Howard Rostorfer, Mabel Roth, Donald Ruhly.
Fifth Row: Helen Rush, Dolores Sayles, Lester Schnabel, Philip Schneider, Charles Schwart, Eleanor Selby.
Sixth Row: Jeannette Shafer, Martha Shroyer, Olga Slanina, Charles Smith, Edwin Smith, Harold Smith.

Freshman

Top Row: Mary Smith, John Snyder, H. Souders, Louise Stafford, Edwin Steinmetz, Hamilton Stone.
Second Row: Irene Stroup, Adelia Stuckey, Charles Sudman, Wilbert Summers, Helen Swab, Elizabeth Swingle.
Third Row: Maynard TerVehn, Harold Thomas, James Thresher, Richard Towe, Jeanne Trout, Dwight Trubey.
Fourth Row: Martha Tschanen, Alice Tulloss, Russel Unger, Jack Walton, Lucretia Warner, Alvin Weaver
Fifth Row: Mary Weimer, Laurence White, Milo White, Jerry Williams, Phyllis Williams, Ralph Witzel.
Sixth Row: Van S. Wunder, Stanley Yoder, Bradley Young, Pauline Young, Ruth Zelenka, Franklin Zimmerman.

First Row: Elizabeth Branthaver, Margaret Curry, Robert Morey, C. G. Petersen, Robert Schillhahn, Mary Schoner.
Second Row: Helen Schott, Kathleen Sprague, Carleton Vobbe.

Additional Freshman

JAMES ALLEY
CHARLES ANNALA
LESLIE ARTZ
RAYMOND BARRETT
GEORGE BATTEN
ROBERT BAUMGARTNER
CHARLES BEACOM
DELBERT BECKER
EARL BEHLMER
EUGENE BEHRENS
HOWARD BELL
KERMIT BERRY
HERBERT BLAZER
RAYMOND BOARTS
ELDON BOTKIN
EDWARD BRANNAMAN
JAMES BRIGHT
JOSEPH BRILLIANT
CLEMENT BROWN
ALBERT BUSHEY
PAUL CALLAHAN
JAMES COLLINS
EDWARD COOPER
THOMAS CROTTY
RICHARD CROW
HARRY DAWSON
RUSSEL DEATON
OSCAR DePEW
ALFRED DITTMAR
ROBERT DOTTERER
ROBERT DUNKEL
ISAAC DUNLAP
MERVIN EDWARDS
CLAIRE EISELE
DONALD ELDER
LeROY FAGAN
ROLLY FITCH
JOSEPH FITZGIBBON
EUGENE FRANKLIN
PAUL FREY
ERVIN FRUCHTNICHT
HORACE GARLOUGH
DAVID GARRETTE
VERNIE GEETING
GEORGE C. GEISINGER
JAMES GLICK
GEORGE GRANT
ALBERT GREEN
THOMAS GRIFFITHS
GEORGE GRIGGSBY
ELMER HAINES
ROY HOENSTINE
ELWOOD HOFFMAN
HEROLD INSLEY
THOMAS JAMES
EARL JENKINS
GLEN JONES
CARLETON KAZMAIER
VICTOR KELLER
GEORGE KENNEDY
GLENN KING
EMIL KINSLER
GEORGE KOCH
ROBERT KOENIG
EDWIN KREEGER
WILLIAM KUHNS
GLENN LARICK
ROBERT McKENZIE
LEWIS MARTH
JOSEPH MAXWELL
FRED MITCHELL
GEORGE MOORE
ARTHUR MOYER
NORTON NELSON
PAUL OBERLIN
WILLIAM OSBORN
WILBUR PANCAKE
WILLIAM PATTERSON
CLARK PATTON
RICHARD PIERSON
HERBERT PORTER
RALPH PRESTON
GEORGE QUEEN
FRITZ RAMBOW
HERMAN REARICK
OTIS REED
ELBERT REYNOLDS
KENNETH RICE
RUSH RICHISON
ARTHUR RITTERSBAUGH
ANGELO RIZZUTO
LUTHER ROBERTS
JOHN RODDY
DWIGHT ROUDEBUSH
PAUL SCHWARTZ
ROSS SCOTT
GEORGE SEIBERLING
AVERILL SHANNON
OREN SHEETS
BELFORD SHIRLEY
HUGH SHULTS
FLOYD SIEWERT
DOUGLAS SMITH
ROSCOE SNIDER
MICHAEL SPITZER
ROLAND STAHL
HAROLD STARR
PAUL STEFANIK
GLENN STEVENSON
JOHN STOCK
GUS SUN
CARL SWARTZBAUGH
ROBERT TECHEMEYER
VLADIMIR TELBERG
JAMES THRASHER
DANE WAGNER
LUKE WARNES
MAX WEAVER
LLOYD WEBSTER
WILSON WEIKERT
JOHN WILSON
EDWIN WITZEL
HUNTER WORTHINGTON
CHARLES WRIGHT
ALLEN WUERTZ
CHARLES YOUNG
JACK ZARNA
ZANER ZERKLE

NANCY BAUER
OLIVE BONNORONT
ZELDA BOOTH
CAROLYN BOSSERMAN
ROSA BRANT
MARY BUCKBEE
LUCILLE CHENEY
SARA DAGAN
JEWELL DALTON
ELLEN EASTON
HELEN ESSLINGER
OLIVIA GANDER
DOROTHY GREENE
MINA GREENISEN
MARGARET HART
MARGARET HOOVER
VIVIAN JONES
ANN KELSEY
RUTH LINKHART
MARY McDORMAN
JESSIE McDOWELL
HELEN McELWAIN
LOUISE MAKLEBUST
VIRGINIA MALLORY
THEODORA NEUDOERFFER
ELIZABETH PRIDDY
EILEEN RONEY
KATHARINE ROTH
MAURY SAYLOR
LOUISE SCHEERER
KATHRYN SHIPLEY
INA TELBERG
MARJORIE TIMMONS
HARRIET TREASH
DOROTHEA TUTTLE
WILMA UHRICH
HELEN WRIGHT
VIRGINIA WRIGHT
RHEUMILLA ARTHUR
BEULAH BARNES
RUTH BERRY
DORTHA CLEMANS
DOROTHY GERON
HELEN GERRARD
ERNESTINE GLADDEN
GRACE INGLING
BERNICE JOHNSON
MARTHA KISSELL
MARY MURPHY
RUTH NIXON
MARGUERITE NORRIS
FLORENCE OLIN
MILDRED PATTON
RUTH REED
GOLD SLACK
JENNY SMITH
EDITH SWICKARD
MARJORIE WILEY
PAULINE YOUNG
NELLIE YOUNG

Visitation Week-End

INAUGURATING a new campus project, Blue Key, national honorary booster fraternity, sponsored a visitation week-end on April 19, 20 and 21. Nearly 150 high school seniors were the guests of Blue Key, the social fraternities, and the college, for their three-day stay on the campus during which time they became better acquainted with college life.

Earl Schneider, president of Blue Key, was in charge of the arrangements which included fraternity smokers, inspection of the campus buildings, a banquet at Memorial Hall, and church services on Sunday, the closing day.

In connection with the project, Theta Chi Delta, national honorary chemical fraternity on the campus, conducted an open house. Especial emphasis was placed on the equipment, museum and the laboratory work in the Chemistry-Psychology Building. Other departments also made displays and exhibits for the prospective Wittenbergers.

Mother's Day

THE mothers of a large number of Wittenbergers were entertained on the campus May 4 and 5. With three hundred mothers and other guests from many states in this section of the country on the campus, especial recognition was given them during a banquet on the evening of May 4, and by special church services the next day.

Mothers from Ohio, Indiana, Illinois, Michigan, West Virginia, Pennsylvania and New York gathered at Ferncliff Hall Saturday afternoon to enjoy a tea in their honor and were guests at the banquet that evening. Mrs. Rees Edgar Tulloss, toastmistress at the meal, introduced Mrs. G. J. Sweetland to speak for the mothers, Dr. G. P. Voigt to speak for the faculty, Mary Ellen Christopher and Stanley Raymer to speak for the student body.

The Sunday program included special church services at several of the city churches and a vesper service of sacred music in the college chapel that afternoon. The week-end was completed with the commencement services of the graduating class of Hamma Divinity School.

Seminary

"It is of the utmost importance that there be in every denomination a group of ministers who have received the best education."—*E. J. Bosworth*

Hamma Divinity School

Back Row: William Behrens, Frederick Daubenbis, Howard Amick, Eugene DeJerus, Lewis Westenbarger, George Kunkle.
Second Row: Arthur Abplanalp, Harold Sayles, Carl Kammeyer, Adrian Lebold, Harry Schwegler.
Front Row: Prof. Flack, Prof. Larimer, Prof. Keyser, Prof. Krueger, Prof. Neve, Prof. Evjen.

SENIORS

ARTHUR ABPLANALP
HOWARD AMICK
WILLIAM F. BEHRENS
FREDERICK DAUBENBIS
EUGENE DeJERUS
CARL D. KAMMEYER
GEORGE M. KUNKLE
ADRIAN LEBOLD
HAROLD SAYLES
RUDOLPH SCHULZ, Jr.
HARRY SCHWEGLER
LEWIS C. WESTENBARGER

THE idea of a college of liberal arts and theological institution combined, present at the very first considerations for a Lutheran college in Ohio, materialized into Wittenberg College and Hamma Divinity School. For the past eighty-four years the seminary has been a distinct graduate school, training men for the ministry. Progressing gradually, yet definitely, it now stands as one of the foremost seminaries of the United Lutheran Church in America.

The classes this year were particularly fortunate in hearing nationally known speakers among whom were: Dr. John Morehead, Dr. M. Reu, Dr. F. F. Fry, and Dr. Holmes Dysinger. They also welcomed a new professor of practical theology, Dr. John F. Krueger. A former instructor, Dr. C. H. O. Schneider, now at the University of Riga, is expected back the second semester of 1929-30.

Hamma Divinity School

Back Row: Joseph O'Morrow, Fred Rinehart, Howard Carpenter, John Nycum, William Boldt, Chester Bird, Howard Hauter.

Front Row: Loren Spenny, Herbert Hamburger, Ernest Mullendore, John Hofer, Tyler Gates, John Weissrock.

MIDDLERS

GEORGE ARBAUGH
CHESTER BIRD
WILLIAM J. BOLDT
HOWARD CARPENTER
B. TYLER GATES
HERMAN L. GILBERT
HERBERT F. HAMBURGER
HOWARD M. HAUTER
JOHN E. HOFER
DANA JOHNSON
ERNEST MULLENDORE
JOHN NYCUM
JOSEPH O'MORROW
FREDERICK OTTO
JOHN W. RILLING
FRED RINEHART
JOSEPH A. SITTLER
LOREN L. SPENNY
JOHN WEISSROCK

Four members of the middler class: John W. Rilling, H. L. Gilbert, Frederick Otto, and George Arbaugh, and one graduate student, W. C. Satre, are pursuing their required courses in German institutions.

Under the present requirements the degree of B. D. is given to those having A. B. degrees who have maintained an average of 85 or over in all subjects which must include Hebrew and Greek. Certificates are given to all others passing the specified work.

Prospective ministerial students in the college were entertained by the Hamma school body at an annual banquet held in Ferncliff Hall, March 4, at which about three hundred were present. Arrangements for the affair were made by Karl Kammeyer, president of the student body, and Dean L. H. Larimer. Prof. E. E. Flack introduced the principal speaker, F. W. Otterbein, pastor of the North Evangelical Lutheran Church of Chicago, and Dr. R. E. Tulloss was toastmaster.

Hamma Divinity School

Back Row: Carl Shanor, Wilbert Wilson, Dale Recker, Herrick Smith, Homer Lindsay.
Second Row: William Leubin, Edwin Bracher, Erwin May, Edward Hamme, George Dittmar, Albert Birch, Jaimes Soler.
Front Row: Ralph Loew, Jonas Villaverde, Harold Beemon, Maynard Stull, John Hoenstine, Walter Weber.

JUNIORS

HAROLD BEEMON
ALBERT E. BIRCH
EDWIN BRACHER
GEORGE W. DITTMAR
H. EDWARD HAMME
CHARLES L. HILL
JOHN S. HOENSTINE
CARL A. JACOBI
HOMER C. LINDSAY
WILLIAM G. LEUBIN
RALPH W. LOEW
ERWIN T. MAY
DALE C. RECKER
JOHN C. SCHMIDT
CARL W. SHANOR
HERRICK A. SMITH
JAIMES SOLER
MAYNARD STULL
JONAS VILLAVERDE
WALTER E. WEBER
WILBERT T. WILSON

SPECIAL STUDENT

FRITZ RAMBOW

Commencement exercises for twelve members of Class of 1929 as presented by Dean L. H. Larimer were held in the Fourth Lutheran Church, May 5, when Dr. Ross Stover, pastor of the Messiah Lutheran Church, Philadelphia, Pennsylvania, delivered the address, and diplomas were awarded by President R. E. Tulloss. All will continue their work in the ministry, many going directly to churches from which they have received calls.

Homecoming

GAYLY decorated fraternity houses, multitudes of arrows directing people to a central point, student parades and thousands of "eds," co-eds, alumni and friends all go into the picture of the 1928 Homecoming Day program.

Wittenbergers—students and alumni—and Dads joined to make the November 17 celebration one of the most colorful occasions of its kind which has ever been held on the campus.

Holding the major interest of the visitors were the house decorations, the ground breaking for the new $400,000 health education building being built on the campus, and the grid contest between Miami and Wittenberg.

As can be seen from the pictures above, competition for the best decorated house was keen. Beta Theta Pi fraternity (center) won the contest for the best decorated house among the fraternities and Alpha Xi Delta sorority (left) took the honors in the competition between the sororities.

In the ground-breaking ceremonies, Walter Kleeman, secretary of the Springfield committee in charge of building arrangements, turned the first spadeful of earth. Dr. Rees Edgar Tulloss commended the citizenry of Springfield whose donations made possible this new building now being added to the campus.

"Too much Miami and not enough Wittenberg" is the way a Torch writer characterized the defeat which Miami handed the Lutherans when they defeated Wittenberg 18-0.

RUTH IMMELL, M. A.
Dean of Women

ENGLISH
GERMAN
PHYSICS
ECONOMICS
WHATNOT
NOVEL
OFFICE
RED
DAUBS
BLUE
GREEN
RAH!
RAH!
SOPHOC

ACTIVITIES

Boost Wittenberg Association

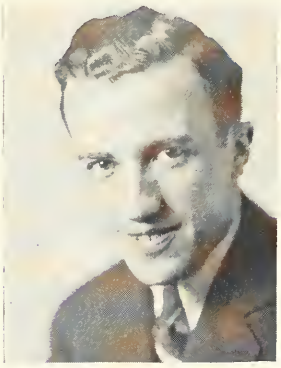

Earl Schneider

THE Boost Wittenberg Association, an organization of much importance on the campus, is composed of representatives from all male groups and credited organizations on the campus. The purposes of the organization are to encourage desirable students to come to Wittenberg; to uphold school loyalty and improve school spirit; and to foster any enterprise that is for the best interests of the school.

The duties performed by this important organization include the seclecting and dispensing of freshman caps, the supervision of elections of class officials, the formulating of plans for the annual Honor Day Banquet, Dad's Day, and the offering of a scholarship cup each year to the group that has attained the highest academic standing.

One big task that is cared for by the Boosters is the proper decoration of the football stadium for all home games, and the provision of entertainment for the fans during the halves of those games. One stunt that they started some years ago and which since then has almost become a custom, is a greased pig chase. One representative from each fraternity competes in this game. Last fall the pig was captured by Beta Theta Pi, and that group held a pig roast for all the fraternities. The freshman-sophomore fight which was held last fall was in the form of a cane rush and was won by the freshmen. They were rewarded by being permitted to discard their freshman-caps at the end of the first semester.

The biggest thing that is accomplished by the Boost Wittenberg Association is the staging of the annual Honor Day Banquet. It is at this affair that leaders in campus activities are recognized. The banquet this year was held April 24th at the Masonic Temple. The chief speaker on the program was Dr. Alfred H. Upham, president of Miami University. The committee in charge of the banquet were: General Committee: Behrens Ulrich, Rudolph Walborn, and Earl Schneider. Publicity: Howard Draving, Martin Barber, and Charles Downey. Tickets: Hubert Hathaway, Carl Reupsch, Beverly Holaday, and E. A. Jensen. General Arrangements: August Schneider, John Markley, and Dr. B. H. Pershing.

Boost Wittenberg Association

First Row: Earl Morris, Martin Barber, Hubert Hathaway, Earl Schneider, Howard Draving, Behrens Ulrich.
Second Row: Edwin Wager, Carl Reupseh, Herbert Veler, Beverley Holaday, August Schneider, Rudolph Walborn.

OFFICERS

EARL P. SCHNEIDER.....President
JOHN A. PETTIT.....Vice-President
EARL F. MORRIS.....Secretary
PROF. E. A. JENSEN.....Treasurer

REPRESENTATIVES

EARL P. SCHNEIDER.....Phi Kappa Psi
EARL F. MORRIS.....Alpha Tau Omega
HUBERT HATHAWAY.....Beta Theta Pi
CARL REUPSCH.....Pi Theta Phi
JOHN A. PETTIT.....Phi Gamma Delta
RICHARD H. LeFEVRE.....Pi Kappa Alpha
AUGUST SCHNEIDER.....Alpha Theta Alpha
MARTIN G. BARBER.....Kappa Phi
EDWIN WAGER.....Chi Sigma Nu
HERBERT VELER.....Witt
HOWARD DRAVING.....Wittenberger
RUDOLPH WALBORN.....Torch
JOHN MARKLEY.....Band and Orchestra
BEHRENS ULRICH.....Inter-Fraternity Council
CARROLL GAVER.....Alumni
GLEN A. JONES.....Men's Glee Club
BEVERLEY HOLADAY.....Y. M. C. A.
PROF. E. A. JENSEN
DEAN B. H. PERSHING } .....Faculty

Wittenberg Women's League

Phyllis Millard

IN THE fall of the school year of 1925, Dean Ruth Immell, assisted by three students, Mary Chryst, Pauline Bushey, and Mary Kantzer, founded an organization which they called the "Wittenberg Women's League" to further co-ed activities and to encourage a higher spirit among the students. The Young Women's Christian Association aided the League's establishment and helped to insure its success.

The membership is composed entirely of women who are elected to the League by members of their classes. There are four seniors and four juniors, two sophomores and two freshmen as representatives. Following are the girls who will be active in the coming year: Mary Lou Nissley, Frances Henkle, and Mildred Kratz, seniors; Helen Carrothers, Martha Gardner, juniors; Katherine Bowman, and Mary Montgomery, sophomores.

As stated in the purpose, the League attempts "to correlate and unite the interests of women students, to stimulate a high type of school life, and to support the best standard of college life." During freshman week, the organization begins its functioning by coming to the aid of the new co-eds. It is especially helpful then, for it is well equipped with all knowledge of the campus wherefores and is very willing to pass on this information to others.

The council of the League, together with the Young Women's Christian Association, the Women's Athletic Association, and the Women's Pan-Hellenic Council entertain the freshmen women at the first of the school year. This is done in order that the co-eds may get thoroughly acquainted with each other and with the school as a whole. The league publishes a directory containing the names of all college students.

At the end of each college year the co-eds of Wittenberg present the Alma Mater fete under the sponsorship of the League. This is one of the most beautiful events in commencement week and appropriately brings to a close the activities of the Wittenberg Women's League until the following September, when the organization again starts functioning.

Wittenberg Women's League

Front row left to right: Margaret Miller, Frances Henkle, Phyllis Millard, Catherine Bowman, Lucille Shatzer, Mary Lou Nissley, Marie Mueller.

Second row left to right: Mildred Kratz, Helen Carrothers, Martha Gardner, Mary Catherine Bissinger, Louise Holl, Mary Montgomery.

OFFICERS

PHYLLIS MILLARD ..... President

..... Vice-President

FRANCES HENKLE ..... Secretary-Treasurer

REPRESENTATIVES

SENIORS

Louise Holl
Phyllis Millard
Lucille Shatzer
Margaret Miller
Marie Mueller

JUNIORS

Frances Henkle
Mary Lou Nissly
Mildred Kratz

SOPHOMORES

Helen Carrothers
Martha Gardner

FRESHMEN

Catherine Bowman
Mary Montgomery

College Y. M. C. A.

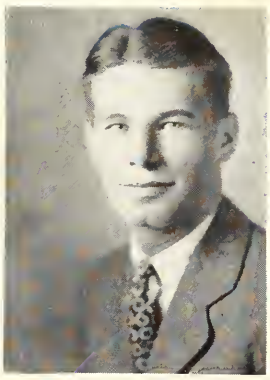

James Olson

THE Young Men's Christian Association of Wittenberg College is the oldest and one of the most important organizations on the campus. It secured its charter from the Ohio State chapter in eighteen hundred and eighty-five, forty years after the founding of the national organization at the University of Virginia in eighteen hundred and forty-five. Since the local chapter is composed entirely of college students, it constantly aims for the betterment of Wittenberg college.

The national Young Men's Christian Association has grown very rapidly, its membership now exceeding one hundred and fifty thousand members. In addition to these, there are three hundred and fifty thousand members of college and university chapters. Both divisions have for their purpose the task of furthering true belief in God through Jesus Christ; of leading students and outsiders into church membership; of encouraging self betterment and the development of a good Christian character; and of extending the kingdom of God in the world.

The organization strives to deal not with the individual alone, but with communities as well. In cities, Bible classes are conducted in fraternal homes, and representatives are sent to visit churches. Also headquarters are maintained where members may spend idle hours and participate in recreational activities. On our campus the Y. M. C. A. in connection with the Y. W. C. A. publishes annually a handbook for freshmen in which advice is offered to new students. The local chapter also stages each year a big stag party for members of the freshman class, at which time members may get acquainted and meet some of the campus notables. At the stag held last fall the group was addressed by President Tulloss, Dean Shatzer, Coaches Godfrey and Herman, and "Buck" Rider.

College Y. M. C. A.

Front Row: Charles Barrett, Merrit McElroy, David Enck, James Olson, Albert Keck, Charles Downey.
Second Row: Dr. Ross Miller, Irven Clements, Beverley Holaday, Leon Roach, Thomas Lansberry.

OFFICERS

JAMES C. OLSON ..... President
STANLEY A. RAYMER ..... Vice-President
LEON ROACH ..... Secretary
DAVID P. ENCK ..... Treasurer

CABINET

DEAN C. G. SHATZER, DR. GEORGE HARTWIG ..... Faculty Advisers
BEVERLEY HOLADAY ..... Boost "W." Representative
CHARLES A. KRAATZ ..... Co-Editor of Handbook
CARL REUPSCH, IRVEN H. CLEMENTS ..... Librarians
MONROE M. SWEETLAND ..... Chairman of Program Committee
THOMAS LANSBERRY ..... Membership
ALBERT H. KECK ..... New Students
AUGUST SCHNEIDER ..... Devotional
CHARLES L. BARRETT ..... Publicity
EARL F. MORRIS ..... Social
RICHARD HENDERSON ..... Deputation
CHARLES DOWNEY ..... Intercollegiate Relations
OLIVER POWERS ..... Music
MERRIT McELROY ..... Social Service
JOHN S. BEARD ..... Beta Representative
DR. ROSS MILLER ..... Adviser

Y. W. C. A.

Mary Catherine Bissinger Mary Ellen Christopher

CHRISTIAN ideals on the Wittenberg campus are typified by the college Y. W. C. A. The members seek to "unite in the desire to realize full and creative life through a growing knowledge of God, to increase the determination to have a part in making this life possible for all people, and in this task to seek to understand Jesus and follow him."

Freshman girls come to know of the Y. W. C. A. and its work before they reach Wittenberg, for each entering student receives a letter from her big sister early in the summer. Then when she arrives her big sister is waiting to help her make friends, register, and become acquainted with the college rules. At a big sister and little sister party, held in Ferncliff hall this year a playlet was given depicting the life of Peter Pan.

A joint conference with the Y. M. C. A. was held at Camp Knolls, the Y. W. C. A. camp at Yellow Springs, Ohio. Perfect cooperation between both associations in all projects for this year and a detailed program for the Y. W. C. A. was the outcome of the week-end.

All activities were controlled by the cabinet of officers and commission heads. Each girl upon joining the Y. W. C. A. chose some particular branch in which to devote her time.

Meetings were held weekly in the assembly room at Ferncliff. Religious discussions led by Dr. Ross Miller proved very popular, if the number attending was indicative of the student interest. At other times speakers were invited to talk on current or inspirational subjects. Frequently meetings were of a social nature.

This year the Y. W. gave valuable aid to the student chest campaign conducted in the fall. Members also aided in planning the entertainment for the week-end of Dad's Day and also for that of Mother's Day.

Chapel services during the week of prayer in November were under the supervision of the Y. W., which also assisted in the college Lenten services.

A party was given for the children of the Clark County Home and baskets of food were distributed among the poor at Thanksgiving time.

Through the efforts of both the Y. W. and the Y. M., Jerome Davis of Yale was brought to speak at Wittenberg.

From its membership the Y. W. C. A. elected one to serve in the capacity of co-editor with a member of the Y. M. C. A. in publishing the Student's Handbook.

Seven actives and two alumni attended the Lake Geneva Conference. They were: Mary Catherine Bissinger, Margaret Sittler, Martha Gardner, Dorothy Francisco, Avalyn Wilson, Harriette Roberts, Edith Miller, Frances Kalbfus and Helen Bryant.

Y. W. C. A.

Front Row: Mary Ellen Christopher, Madellyn Greiner, Lucy Aldrich, Margaret Yeakley, Dorothy Blotner, Mary Shinowara, Mary Margaret Sunderland.
Second Row: Margaret Sittler, Mary Catherine Bissinger, Dorothy Francisco, Marcille Yoder, Margaret Malone.

OFFICERS

MARY CATHERINE BISSINGER.....President, First Semester
MARY ELLEN CHRISTOPHER.....President, Second Semester
MARY ELLEN CHRISTOPHER.....Vice-Pres., First Semester
MARGARET YEAKLEY.....Secretary
MADELLYN GREINER.....Treasurer

CABINET

DOROTHY FRANCISCO
LUCY ALDRICH
RUTH HADELER
DOROTHY BLOTNER
MARCILE YODER
MARY SHINOWARA
MARY MARGARET SUNDERLAND
ELIZABETH CUMMINGS
MARGARET SITTLER
JOSEPHINE BARTEL
MARGARET MALONE

Wittenberg Student Chest

James Price, Herbert Veler, Charles Downey, Lydia Wolfe, Arthur Mahr, E. A. Jensen, Graham Kleespie

SEVERAL years ago, the Wittenberg Student Chest was organized for the purpose of providing an efficient, systematic means of getting funds for the operation of various activities of major importance on the campus. Previous to the inception of the student chest each organization needing money for its program conducted an individual campaign among the students. This program was conducive to a waste of time, money, and energy. Accordingly, the student chest idea was introduced, and has demonstrated its usefulness. Under this plan only one campaign is conducted each year on the campus; the various organizations receive their money from the general fund which is administered by the student chest board.

The student chest board of this year and its campaign are unique in several respects. First, members of the board were elected by the entire student body instead of receiving their offices through appointments by the administration. Second, for the first time in its history, the board is operating under a constitution which gives it stability and insures a constant policy of administration. Third, the type of campaign was changed entirely. It was concise and direct, extending over a period of only two days. Under the efficient management of Herbert Veler, campaign director, it went "over the top" with nearly five hundred dollars beyond the quota of $3,535.00.

The organizations affiliated with the student chest are: Boost "W", Y. M. C. A., Y. W. C. A., Wittenberg Women's League, Band, and Orchestra. In addition, the budget this year included an item of $1,000 to be devoted to the establishment of a school in China to be known as "Wittenberg in China." This challenging new project will each year receive support from the student chest.

The members of this year's student chest board are: Arthur L. Mahr, president; Lucile Shatzer, vice-president; Alberta Benze, secretary; Graham Kleespie, treasurer; Herbert Veler, campaign manager; Charles Downey, supplies manager; Rudolph Walborn, publicity manager; James Price, and Lydia Wolfe, members of the budget committee; and Dean Ruth Immell, Dean B. H. Pershing, and Mr. E. A. Jensen, advisers.

Forensics

"Debate is training in that attitude of mind, that habit of thought, which we call scientific."—*Dewey*

Men's Varsity Debate

Charles Lemen

Earl Morris

WITH a nucleus of seven veteran debaters upon which to build his 1928-29 men's debate squad, Prof. Paul R. Brees, of the Public Speaking Department, early began another successful forensic season which eventually brought to Wittenberg its third consecutive Ohio conference debate championship. Twelve men constituted the debate squad which performed throughout the entire season wihout suffering a single loss. The members of this year's successful squad were: Stanley Raymer, Albert Keck, Earl Morris, Millard Pond, Robert Mills, Richard Hutchings, all for the affirmative; Charles Lemen, Vaughn Gayman, Ross Wagner, Paul Sultzbach, Russell Olderman, and August Schneider, all for the negative. Earl Morris was the captain of the affirmative squad while Charles Lemen led the negative team.

The debate question used during the 1928-29 season was, "Resolved, That the jury system should be abolished in the United States." With preliminary research work going on last spring and actively carried on during the summer, the Wittenberg men were well prepared to discuss this question when the regular debate season was opened.

Only one pre-season debate took place before the regular Ohio conference season. This was a no-decision dual debate held with St. Xavier College of Cincinnati, on Nov. 27. In this verbal fray the Wittenberg affirmative team consisting of Stanley Raymer, Richard Hutchings, and Earl Morris journeyed to Cincinnati, while Vaughn Gayman, Ross Wagner and Charles Lemen entertained the St. Xavier team in the college chapel.

Within a week after the St. Xavier contests, Wittenberg inaugurated her Ohio conference debate season. The initial contest found Wittenberg engaged in a triangular debate with Toledo University and Heidelberg College. Both contests were awarded unanimously to the Wittenberg teams. Coach Brees again used the same combination of debaters as employed in the St. Xavier dual debate—Raymer, Hutchings, and Morris for the affirmative team, and Gayman, Wagner and Lemen for the negative. These two combinations of men were successfully used in all of the conference debates.

Men's Varsity Debate

Front Row: Ross Wagner, Vaughn Gayman, August Schneider.
Second Row: Earl Morris, Stanley Raymer, Charles Lemen, Russel Olderman, James Olson, Albert Keck, Paul Sultzbach, Robert Mills, Richard Hutchings.

In a second series of triangular debates, held Dec. 13, the Wittenberg debaters met with teams from Capital University and Hiram College. Again the Brees-coached debaters took unanimous decisions from the opposing teams.

After the conclusion of the regular Ohio conference debate season, it was found that Wittenberg and Bluffton were tied for first-place honors. By mutual agreement of the two institutions a dual debate was held to determine the actual winner of the conference title. Wittenberg was declared victorious in both of the contests and took undisputed possession of the Ohio conference debating championship, the third to be held within the last three years.

With the Ohio conference title safely in their possession for another year, the Lutheran debaters temporarily left Ohio debating circles. The affirmative team made a tour into Pennsylvania which extended from January 8 to January 14. Four debaters accompanied Coach Brees on this trip. They were Stanley Raymer, Albert Keck, Richard Hutchings, and Earl Morris. Keck accompanied the team as far as Waynesburg, acting as alternate. On January 8, the Wittenberg team took an audience decision from the University of Pittsburgh debaters. The following two days they met teams from Waynesburg College and Geneva College, of Beaver Falls, in no-decision debates. Four days later the Wittenberg debaters triumphed over Gettysburg by a 2-1 audience decision.

The debaters remained inactive until February 4, when the negative met with Albion College, of Michigan in an exhibition debate before the students of Troy high school. The Wittenberg men used in this debate were August Schneider, Paul Sultzbach, and Vaughn Gayman.

March 15 found the negative team entertaining Gettysburg College in the college chapel. The men who spoke in this no-decision fray were Ross Wagner, August Schneider, and Vaughn Gayman.

Women's Varsity Debate

Louise Holl

Margaret Sittler

UNUSUAL interest, ability, and co-operation were the keynotes of this season's debate activities. Under coaches Paul R. Brees and Joseph Sittler the members of the squad developed their abilities of argumentation and made a record of which Wittenberg is proud.

A new system of selection for the squad was innovated this year. Previously, elimination tryouts have been held, but this season the varsity squad consisted of those upper classmen remaining from the 1927-28 squad and the members of last year's freshman squad approved by Coach G. Vernon Kelley. The question adopted for the year was: Resolved: That instalment buying is more harmful than beneficial. Those who composed the squad were: Affirmative, Miriam Conger, Martha Gardner, Harriette Roberts, Margaret Sittler, and Martha Timmerman; Negative, Annabelle Buchwalter, Mary Ellen Christopher, Mary Heitzman, Louise Holl, Margaret Lehmann, Susan Short, and Rebecca Wirick.

The squads did a great deal of research work during the summer, and began definite activity early in September. Margaret Sittler was selected to lead the affirmative team, and Louise Holl captained the negative team.

An unusual feature of the debates this season was that they were all non-decision affairs. This practice of having no judges seems to be coming into vogue in debating circles since it eliminates hard feelings and encourages real debating for the benefit of the audience instead of technical argumentation for the benefit of a few judges.

Women's Varsity Debate

Front Row: Miriam Conger, Susan Short, Annabelle Buchwalter, Mary Ellen Christopher, Rebecca Wirick.
Second Row: Louise Holl, Martha Timmerman, Martha Gardner, Margaret Sittler, Mary Heitzman, Dorothy Straw Harriet Roberts, Margaret Lehmann.

On March 6th the season was auspiciously opened at home with a negative team, composed of Mary Heitzman, Margaret Lehmann, and Louis Holl, debating Albion College. On the same night an affirmative team consisting of Harriette Roberts, Martha Gardner, and Margaret Sittler traveled to Ypsilanti, Michigan, where they met Michigan State Normal college. The next night they contended with Kalamazoo college, and on March 8th they met Albion college. On March 20th, a dual debate with Capital university was held. A negative team of Rebecca Wirick, Annabelle Buchwalter, and Louise Holl journeyed to Columbus, while Martha Timmerman, Miriam Conger, and Margaret Sittler upheld the affirmative case on the home platform.

In augmenting Wittenberg's good record, and in carrying the name of our Alma Mater throughout the forensic world, the season was a success from every angle. Three members, Mary Ellen Christopher, Louise Holl, and Martha Timmerman, will be lost to the team through graduation. However, with the return of other old members, and the addition of the promising freshman material, another successful season in 1929-30 is assured.

Annually at the Honor Day banquet, gold gavels, signifying participation in at least two varsity debates, and silver cups in recognition of three years' service on the varsity squad, are awarded. Members receiving gavels this year were: Miriam Conger, Martha Gardner, and Harriette Roberts. Cups were presented to Mary Ellen Christopher and Louise Holl.

Oratory

Earl Moris | Louise Holl | Vaughn Gayman | Rebecca Wirick | Robert Mills

HAVING a well-trained group of veterans from last year's oratorical squad, Wittenberg again made a name for herself in oratorical circles during this season. Early in the fall, the oratorical aspirants were found working conscientiously on their respective assignments, with the result that when the spring contests arrived, they were prepared to uphold the name of their school in a decisive fashion.

Robert Mills, representing the college in the State Old Line oratorical contests, which were held at Wittenberg this year, ranked among the upper list of the orators entered in competition.

Louise Holl, veteran orator from last year's squad, established Wittenberg's supremacy in Ohio circles when she took first honors in the Ohio Women's Intercollegiate oratorical contest held at Ohio Wesleyan University. Rebecca Wirick, acted as alternate for Miss Holl in this contest. Only a sophomore, she will undoubtedly make a strong bid for state honors during her remaining two years at Wittenberg.

Earl Morris, another veteran orator, took first place in the State Constitutional oratorical contests held at Columbus. He was also entered in the sectional contests held at Chicago.

Vaughn Gayman, also of last year's squad, was entered in the State Prince of Peace Contest. Mr. Gayman was president of the Ohio State Oratorical Association for the past year, and acted as chairman for the old line contests which were held at Wittenberg this year.

With Wirick, Morris, Mills, and Gayman to form the nucleus of next year's squad, a very hopeful outlook presents itself for continued success of Wittenberg orators in state and national competition.

First-Year Men's Debate

Front Row: Edward Bauer, Harold Starr, Harold Lentz, Charles Schwart, Donald Elder, John Beard, Ralph Thomas
Second Row: Allan Bramkamp, Wilson Hoge, William Avery, Herman McLaughlin, Victor Keller, Joseph Sittler

AS FOUNDATIONS are all-important in buildings, so first-year debate experience is necessary to varsity competition. Although it does not delve deeply into debate work, the first-year squad touches upon all the phases which will prepare it for future work on the varsity squad.

Early in the fall about thirty men not having college debating experience previously spoke on the question of power development before Prof. Paul R. Brees and Coach Joseph S. Sittler, who judged these contestants and chose fourteen to continue in first-year work. Those who were chosen and formed the squad during the year were: William S. Avery, Edward Bauer, John Beard, Allan K. Bramkamp, Maxwell D. Bucklew, Donald Elder, Wilson Hoge, Victor Keller, Harold Lentz, Charles Schwart, Ralph Thomas, Herman E. McLaughlin, Harold Starr and Lewis Marth.

Basing their research on the question "Resolved: That the Philippines should be granted independence within a five-year period," this year's squad studied for several weeks the history and general background of the Philippines and then, after reading concerning the issues on both sides of the question, divided affirmatively and negatively and concentrated on specific arguments.

After intensive study on all points involved and practice in speaking, each candidate was given the opportunity to show his real public speaking ability in front of an audience. In unjudged debates on April 24, the affirmative team composed of Charles Schwart, Wilson Hoge and John Beard, accompanied by Coach Sittler, debated the Miami freshman women's team at Oxford; and a negative team including Allan Bramkamp, Maxwell Bucklew and Victor Keller met the Miami affirmative debaters here.

On the next day, April 25, two teams from the squad staged an exhibition debate before the students of Troy high school in which the affirmative team won by a vote of the seniors. Those composing the two teams were: negative, Herman McLaughlin, Ralph Thomas, Donald Elder and Harold Lentz; affirmative, Charles Schwart, Edward Bauer and William Avery.

First-Year Women's Debate

Front Row: Roxanna Hutchings, Eleanor Poole, Catherine Bowman, Frances Jack, Helen Miller, Dorothy Alger, Bonedine Wineland, Louise Stafford.

Second Row: Marian Gebby, Mary Montgomery, Olivla Gander, Phyllis Williams, Elsie Ruh, Corinne Moreland, Ann Kelsey, Marjorie Timmons.

MUCH competition was encountered when fifty women met in Recitation Hall about the second week in November to try for places on the first-year women's debate squad. The judges gave the following places on the squad: Dorothy Agler, Catherine Bowman, Olivia Gander, Marian Gebby, Roxana Hutchings, Frances Jack, Ann Kelsey, Helen Miller, Mary Montgomery, Corrinne Moreland, Eleanore Poole, Elsie Ruh, Louise Stafford, Marjorie Timmons, Phyllis Williams, and Bonadine Wineland.

After being ably coached by Prof. G. V. Kelley the teams were ready to clash on the question, "Resolved: That capital punishment should be abolished." None of the debates given were decision debates. They were presented before high schools as exhibition debates between the teams on the squad. On Monday, March 25, the affirmative team, composed of Louise Stafford, Phyllis Williams, Marjorie Timmons, and Elsie Ruh, captain, debated the negative team, composed of Corrinne Moreland, Frances Jack, and Roxana Hutchings, captain, at Upper Sandusky. On the following afternoon these same teams debated before the Wadsworth, Ohio, high school. On Wednesday, March 27, the affirmative team, composed of Catherine Bowman, Helen Miller, and Eleanor Poole, and the negative team, composed of Mary Montgomery, Olivia Gander and Marian Gebby gave an exhibition debate before the high school at Huntsville, O.

The work on the freshmen team this year has been excellent training toward the varsity team next year.

Publications

"Of all those arts in which the wise excel,
Nature's chief masterpiece is writing well."
—*John Sheffield*

The Torch

RUDOLPH WALBORN.....Editor-in-Chief
HOWARD DRAVING.....Managing Editor
RUDOLPH EVJEN.....News Editor
LEONARD BARBER.....Sports Editor
RUTH SIFFERD.....Co-ed Sports Editor
LEON ROACH
KARL SCHOFER } .....Junior Editors
JAMES BRICKER
PHYLLIS STEWART.....Society Editor
DANA JOHNSON.....Seminary Editor
FRANCES SCHNEIDER.....Feature Editor
Reporters: KATHERINE BLUM, MARY BOWERS, DOROTHY DORST, IRVEN CLEMENTS, VIVIAN JONES, VICTOR KELLER, JAMES LEWIS, RICHARD JACOBS, ERMA LEONARD, JANE MOOR, LOUISE MOSER, JULIA ROSS, JOSEPH SNYDER, MARY MONTGOMERY, ELIZABETH FARIES.
WILLIAM ULTES.....Business Manager
GENE FAST.....Advertising Manager
CHARLES SMITH
RUTH BESSIRE } .....Assistant Advertising Managers
MILO WHITE
RUDOLPH RAABE .....Circulation Manager
ETHEL BOWSER
PAUL RAABE
LOIS DIETZ } .....Assistant Circulation Managers
HELEN RAABE
RICHARD BROWN
DR. E. O. WEAVER.....Faculty Representative

The Torch

Rudolph Walborn William Ultes

SINCE its founding in 1914, the Torch, weekly newspaper published by a staff chosen from the student body, has faithfully recorded life and events on the campus. Under the guidance of Rudolph Walborn, editor-in-chief, and William Ultes, business manager, the paper this year has efficiently followed this policy.

No changes of importance were made in the appearance of the paper. It continued to appear in the six-column, four page form in which it was published previously.

Staff members were chosen after a try-out period of several issues in order to obtain the services of those students definitely interested in journalism.

For the third time the Torch entered the Ohio College Newspaper Association contest, sponsored by the Cleveland Plain Dealer. This competition is open to all college newspapers in the state with the exception of the Ohio State Lantern. In May, 1928, at the spring meeting of the association at Wittenberg, the Ohio Wesleyan Transcript was awarded first place. The Torch was described as the best paper of its size in the state.

Dr. E. O. Weaver added another year to his term of service as faculty adviser of the Torch. K. G. Lind, head of the Wittenberg news bureau and founder of the Torch, acted as an unofficial editorial adviser.

In conjunction with the Witt, college humorous periodical, the Torch conducted an all college Spelling Bee. The contest, participated in by two representatives of each social group on the campus, was of the old-fashioned "spelling-down" type. Roxana Hutchings, representing Beth Ayin, won the match. During the presidential campaign the Torch took part in the nation wide straw vote conducted by College Humor.

The Wittenberger

Howard Draving James Wood

FUNCTIONING as a chronicle of the year's activities along scholastic, social and athletic lines, the Wittenberger has brought to the student body for several years an annual which has faithfully recorded the most important happenings of the school year.

While the name "The Wittenberger" has been applied to a student publication for a great many years, it has been only for a comparatively short time that it has been the name of the college annual. "The Wittenberger" as it was known to the student body for a long time, is now superseded by the Torch.

Since the appearance of the first annual, the Wittenberger has at times experienced a varied welfare; being solvent one year and bankrupt the next. For the past three years no class assessments have been necessary to pay off debts incurred by the publication.

With the splendid book published last year as an incentive, this year's staff has attempted to improve the annual in accordance with the tradition—"every year a better annual." Freshmen and sophomore assistants have done much to complete the detail work of both the editorial and business staffs.

The Wittenberger

Front Row: James Wood, Avalyn Wilson, Margaret Sittler, Margaret Malone, Howard Draving.
Second Row: John Markley, Leonard Barber, Richard Meiling, Loren Wiles.

EDITORIAL STAFF

HOWARD DRAVING.....Editor-in-Chief
JOHN SCHNEIDER.....Assistant
MARGARET SITTLER.....Literary Editor
MARGARET MALONE.....Activities Editor
H. LOREN WILES.....Photography Editor
AVALYN WILSON.....Art Editor
K. G. LIND.....Faculty Adviser

BUSINESS STAFF

JAMES WOOD.....Business Manager
MERRIT McELROY, STERLING NEALE.....Assistants
JOHN MARKLEY.....Advertising Manager
RICHARD MEILING.....Circulation Manager
E. A. JENSEN.....Faculty Adviser

EDITORIAL ASSISTANTS

Margaret McGregor
Martha Tschanen
Donald Freed
Donald Pfisterer
Elizabeth Swingle
Karl Schofer

Jeanne Trout
Elizabeth Faries
Marjorie Gearhart
Martha Gardner
Robert Francisco
James Bricker
Betty Baker

Dorothy Dorst
Erma Leonard
Evaline Beck
Ann Brinkman
Jane Moor
Dorothy Hill
William Avery

Victor Keller
Margaret Lehmann
Carleton Vobbe
Zelpha Bowers
Richard Jacobs
Robert Kalbfus

Witt

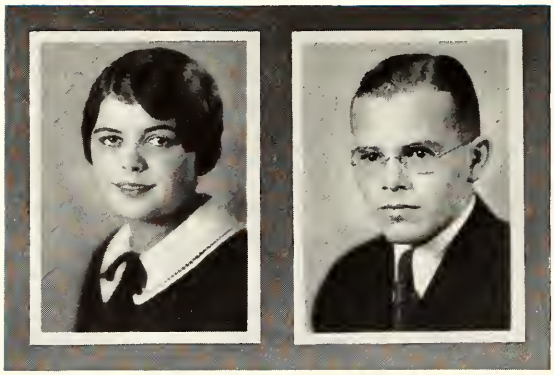

Myldred Bitter Hubert Hathaway

WITTENBERGERS were permitted to take their first glimpse of campus journalistic endeavors this year when the Witt staff distributed the first edition of their humor publication on September 15. The "Frosh Number" inaugurated the new policy of the staff, being devoted entirely to short humorous articles and much local color instead of the usual long features of last year. The high spots of this number were the "Witt's Handbook for Freshmen" in which were listed the names of all Wittenberg coeds with their alleged social rating, and the many pages of photographs, burlesquing campus celebrities.

For the first time in its history, the Witt was managed by co-editors. This year Ted McMillen and Myldred Bitter filled the positions of editors until McMillen resigned to take up journalistic work in Cincinnati.

Each succeeding number of the Witt has shown the development of the new style of make-up adopted by the staff, the fourth issue, the Scandal Number, being replete with local color of a humorous and exceedingly interesting nature.

Last year the Witt issued an "Honor Day Number", one of the most outstanding editions which contained a complete record of all who received recognition for outstanding work in various campus activities during the year. The book was used as a program for the Honor Day Banquet. The same policy was followed this year.

As if the publication of a twenty-four page magazine seven times a year was not enough diversion for the staff, the Witt contributed its share to campus social life by sponsoring an all-college dance which was held in the Arcade ballroom, January 11 of this year. The staff is to be complimented for the success of this function and it is hoped it will be an annual feature.

Another activity of the Witt was a spelling bee which was held in the college chapel, in conjunction with the Torch.

Although the Witt is primarily a local humor publication, it also sends its message of mirth to many other campuses. A copy of each issue is sent to a large number of colleges and universities having a similar publication. The exchange list numbers well over one hundred. The subscription list of alumni and other subscribers outside of Springfield totals over three hundred. Travelers have written that they have seen a copy of the Wittenberg Witt in libraries of Germany and China. It is evident that the circulation is not confined to campus subscribers only.

Witt

Front Row: Hubert Hathaway, Ted McMillen, Myldred Bitter, Martha Timmerman, Robert Klabfus, Norman Aslakson
Second Row: Herbert Veler, Richard Pierson, Charles Davis, George Geisinger.

MYLDRED BITTER.....Editor-in-Chief
GEORGE GEISINGER.....Managing Editor
HUBERT HATHAWAY.....Business Manager
MARTHA TIMMERMAN.....Associate Editor
ROBERT KALBFUS.....Art Editor
HERBERT VELER.....Advertising Manager
NORMAN ASLAKSON.....Associate Business Manager
RICHARD PIERSON.....Assistant Advertising Manager
CHARLES DAVIS.....Circulation Manager
MARY ELIZABETH CASAD, WILLARD PARKER.....Circulation Assistants
JACK HEAUME.....Assistant Managing Editor
PAUL R. BREES.....Faculty Critic

The Freshman Handbook

CO-EDITORS

Ruth Sifferd — Charles Kraatz

ASSOCIATE EDITORS

Phyllis Stewart — Howard Draving

AT THE beginning of the school year there appears the "Handbook," one of the most valuable aids to incoming students. It is published under the auspices of the Y. W. C. A. and the Y. M. C. A., each of which selects a co-editor.

Information concerning Springfield as well as college life is included in the booklet. Pictures of the leaders of various organizations and the nature of the work of the various groups are published.

A section devoted to a map of Springfield, college telephone directory, and a schedule of athletic events is most helpful. An item which is most encouraging is a welcome by our president, Dr. Rees Edgar Tulloss.

This handbook is not only a help to new students, but outlines the work of the year for other students who have previously attended the college.

Dramatics

"Today in almost every college, from Portland to Portland, dramatics is distinctly a major sport."—*Frederick P. Keppel*

Senior Class Play

Top Row: Paul Sultzbach, Russel Olderman, Louise Holl, Parker Libby, Margaret Menges, John Pettit, Harold Herl
Second Row: Richard Hutchings, Dorothy Deaton, Ross Wagner, Charles Davis, Burton Curry, Paul Young
Third Row: Herbert Veler, Paul Weihl, Willard Parker, Gerald Johnson

CAST

Norah O'Neil	MARGARET MENGES
Ruth Carson	LOUISE HOLL
Titus Brown	T. BURTON CURRY
Alden Murray	PARKER LIBBY
Oliver Hanks	PAUL E. YOUNG
Sheridan Scott	PAUL SULTZBACH
Kirk Allen	RUSSELL OLDERMAN
John Blake	HAROLD HERL
Roxy	DOROTHY DEATON
Luther Barnes	CHARLES DAVIS
Luke Carson	JOHN PETTIT

Senior Class Play

MEMBERS of the class of 1929 presented "The Rear Car" at the Fairbanks Theatre on December 4, 1928, before a large audience which was deeply appreciative of their acting in the mystery play. Mystery interspersed with comedy kept the audience attentive.

Under the direction of Professor Paul Rex Brees, the cast took full advantage of the opportunity that the play presented and gave a performance which can be considered as very effective. Few college presentations contain as finished performances as those displayed by some of the members of the cast.

As Sheridan Scott, the queer detective, Paul Sultzbach drew numerous complimentary comments, while Louise Holl, as Ruth Carson, the heroine, was rated by one critic as being "totally absorbed in her character role."

Margaret Menges brought her piercing thrusts of wit to effective use during the lulls between the moments of intense interest in the mystery of the play. T. Burton Curry also amused the audience by his laugh-provoking sarcasm and humor.

In the semi-major roles, Dorothy Deaton, Russell Olderman and Harold Herl played their parts in a totally satisfactory fashion.

Parker Libby, Paul Young, Charles Davis and John Pettit as minor characters gave to the play the finishing touches which characterized it as one of the best which Wittenbergers have ever presented.

Junior Play

CAST

Leonard Beebe	MR. GAYMAN
Elsie Beebe	MISS CUMMINGS
Chester Mullin	MR. MORRIS
John Kincaid	MR. MILLS
Myrtle Kinciad	MISS RUH
First Truckman	MR. HALDERMAN
Second Truckman	MR. MARTY
Toastmaster	MR. KISTLER
Politician	MR. DEUSER
Photographer	MR. SWEETLAND
Tom Baker	MR. CHURCHMAN
Miss Fletcher	MISS WENDT
Mr. Henrici	MR. LEISER
Barber	MR. BROWN
Bootblack	MR. WOOD
Speaker at Banquet	MR. RAYMER
Guests at Banquet	MR. SPEED MISS WILSON MR. HAUTZENRODER MISS MILLER MR. HAWK MISS RICE MR. MUMMA MISS BEELMAN

Junior Class Play

CRITICISM, caustic and complimentary, greeted the production "To The Ladies" which was offered by members of the junior class as their first adventure on the collegiate stage.

Critics were divided in their opinions as to the ability of the actors and as to the type of play which was given. If for no other reason, the cast can compliment itself on being able to arouse intense interest in the class plays which Wittenbergers present.

As Mr. and Mrs. Leonard Beebe, Vaughn Gayman and Elizabeth Cummings impressed their audience in diverse manners. Many thought their acting very good, while others criticized it. Those who did criticize the acting of any of the members of the cast blamed their inability to impersonate the characters on the play itself. The satire which reviewers of "To The Ladies" claimed existed in the play, failed to materialize.

Earl Morris, Robert Mills, Elsie Ruh, and Howard Halderman, in the minor roles lightened the play considerably by their occasional bits of humor.

Whether or not the play "To The Ladies" lends itself to collegiate productions, the members of the cast of the junior class play should be commended for the great amount of work they spent on the production, and for their attitude following the "caustic and complimentary" criticisms.

Campus Play

CAST

First Witch ..... MISS DUNLAP
Second Witch ..... MISS KREHBIEL
Third Witch ..... MISS COOK
Duncan, King of Scotland, MR. RAYMOND
Malcolm and Donalbain, *His sons* ... MR. BAYLESS, MR. OLDERMAN
Captain ..... MR. DAVIS
Lennox and Macduff, *Noblemen* ... MR. CHURCHMAN, MR. ULRICH
Macbeth ..... MR. STROBEL
Banquo and Rosse, *Generals* ..... MR. PETTIT, MR. BROWN
Lady Macbeth ..... MISS WETZEL
Fleance, Banquo's son ..... MR. WOOD
Porter ..... MR. SULTZBACH
Attendant to Lady Macbeth. MISS SHORT
Gentlewoman ..... MISS HOLL
Seyton ..... MR. RAYMER
First Murderer ..... MR. MAPLE
Second Murderer ..... MR. MILLER
First Apparition ..... MR. DOWNEY
Second Apparition ..... MR. SCHOFER
Third Apparition ..... MR. WAPPNER
Doctor ..... MR. LIBBY
Servant ..... MR. GARVER
Ladies ..... MISS HUNT, MISS WESTENBARGER, MISS DAVIDSON
Lords ..... MR. COLLEY, MR. POND, MR. WILDER
Pages ..... MISS WINELAND, MISS WENDT, MISS CONGER, MISS RICE
Soldiers ..... MR. PIPER, MR. CUNNINGHAM

BUSINESS MANAGEMENT

General Manager ..... C. DONALD HEFT
Stage Manager ..... PAUL WEIHL
Property Manager ... WILLARD PARKER
Costume Manager ..... ETHEL BOWSER
Assistant Costume Managers ..... MARY DURR, MARGARET SITTLER, ALBERTA BENZE

THETA ALPHA PHI, the national honorary fraternity, climaxes its efforts each year with a campus play. During the school term it gives several productions, but not until commencement week does it present its best work. The campus play usually has for a setting some location on the campus which makes a good open air theatre. Five plays have been presented since the custom was established in 1923: "Ingomar," "The Merchant of Venice," "Hamlet," "Robin Hood," and "Francesco de Rimini."

In 1928 on the last Tuesday before graduation the fraternity honored the senior class by the presentation of "Macbeth." This play is considered one of the best tragedies written by the immortal Shakespeare, and is a difficult piece to dramatize. Due to heavy rain the production was held in Memorial Hall instead of on the campus as it had been planned. It was given, nevertheless, before a large audience.

The production of "Macbeth" depicted the tragic story of the ambitious woman and her husband. It takes place some time after the coronation of the King of Scotland in the twelfth century and is set around the vicinity of Macbeth's castle and estate. Three witches, supplying the mysterious element to the play, predict to Macbeth the supremacy of the House of Duncan, King of Scotland, over that of Macbeth. Angered by these prophecies Macbeth confides his fears to his wife, Lady Macbeth. Urged on by her taunts, he kills the king, and his troubles begin. Although Duncan's sons have fled, the witches still prophesy their rule and urge Macbeth on to another crime, that of killing his friend Banquo. The climax is reached when Macbeth imagines Banquo's ghost confronting him and confesses in part his deed. From this point on the tides are turned; he and his wife become so despised by the people that finally, unable to bear up, Lady Macbeth commits suicide. The tragedy ends with Macbeth's defeat in battle and his death. The heavy role of Macbeth was played by Carl F. W. Strobel in a skilful fashion, realistic, memorable. Miss Elsie Wetzel, portraying the ambitious Lady Macbeth, did a fine piece of acting. Banquo and Duncan were both ably characterized by John A. Pettit and Frederick Raymond. The additional parts in the cast were acted by the other members of Theta Alpha Phi. Donald Heft served as business manager. Professor Paul R. Brees directed the play.

Music

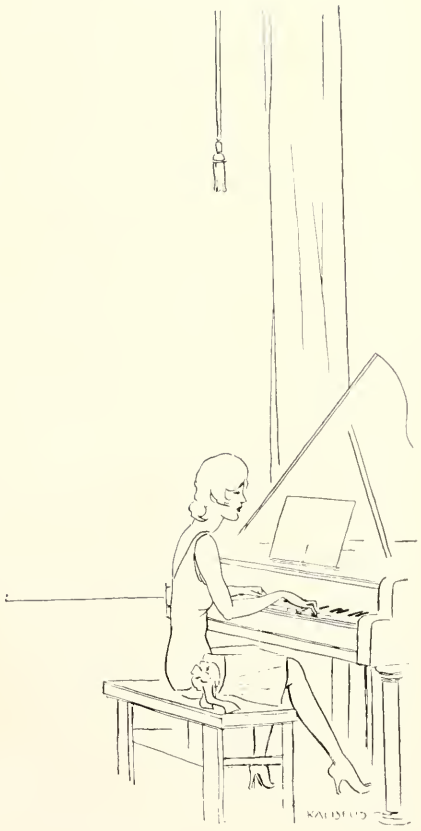

"Yea, Music is the Prophet's art;
Among the gifts that God hath sent,
One of the most magnificent."

—*Longfellow*

Men's Glee Club

Front Row: William Elias, Paul Young, Lowell Baxter, Edward Hummon, Alpheus Myers, Paul Cordner, Richard Mumma, Robert Miller, Donald Elder.

Second Row: Glenn Jones, Dorwin Fryman, Kermit Long, Edward Driscoll, Robert Mills, Gerald Johnson, Charles Maple, Victor Keller, Frank Birch.

Third Row: Richard Drouard, Fritz Krueger, Charles Johnson, Lamoine Derr, Richard ZurMuehlen, Albert Green, Wade Koons, Robert Wood, Emil Schneider, Roy Miller.

IN THE spring of 1886, Professor Robert Hiller, now professor of Greek at Wittenberg, helped the Men's Glee Club materialize into a recognized campus organization. Since that time the club has enjoyed, with few interruptions, a continuous existence. The director of the original organization, Charles L. Bauer, was succeeded after some years by Dr. Ross Stover. The next in line of the men's glee club directors is Prof. John Bennett Ham, who came to Wittenberg from the American Conservatory of Music in Chicago. Since 1926, Professor Ham, an excellent singer himself, has been an inspiring and efficient leader of the men's glee club.

The 1929 men's glee club was organized and began work immediately after the fall tryouts had determined the personnel of the club for the year. Months of practice and cultivation have developed the group into a nicely blended ensemble, and one of surprising clarity, volume, and technique.

The annual men's glee club tour began with a concert in Lima on April 7. Proceeding from there, the caravan of cars which carried the men wended its way to successive performances in Leipsic and Bryan, Ohio; Detroit, Ann Arbor, Grand Rapids, Kalamazoo, and Constantine, in Michigan; South Bend, Logansport, Anderson, and Indianapolis, in Indiana. The club was enthusiastically received by the press and public throughout its itinerary and was lauded by several critics as being an exceptionally brilliant collegiate organization.

Receiving a large share of the plaudits of the critics were Lamoine Derr and Fritz Krueger, soloists, and Lowell Baxter, accompanist and piano soloist.

The services of the organization to Wittenberg, both as an advertising medium and as an intrinsically worthwhile group, are inestimable, and the entire club is to be congratulated for its splendid work.

Women's Glee Club

Front Row: Ruth Keyser, Frances Curson, Alberta Benze, Lois Haworth, Mary Gaines, Mildred Kratz, Eleanor Selby, Martha Tschanen, Edith Miller, Katherine Roth, Hildreth Tullos, Lois Dietz.

Second Row: Helen Carrothers, Louise Maklebust, Mary Larimer, Thelma Reed, Margaret Sawmiller, Gertrude Stanbarger, Geneva Demarest, Marie Moorehead, Marta Hess, Helen Billstone, Catherine Heaume, Margaret Sittler.

Third Row: Roberta Clewell, Miriam Elliott, Dolores Sayles, Mary Casad, Margaret Seidel, Esther Phillipy, Eleanor Oder, Louise Weber, Sara Abel, Virginia Brown, Alice Weaver.

FOR the past six years Professor John Thomas Williams, of the Wittenberg School of Music, has been the director of the women's glee club. Before Professor Williams took charge of the club, alternate bursts of enthusiasm and lack of interest had endowed it with several years of intermittent and precarious existence.

During the past seven years, however, the organization has experienced a continuously successful career that has been cumulatively beneficient to the college. Through six annual concert tours the Wittenberg women's glee club has built up an enviable reputation in this and neighboring states.

The sixth annual tour included concerts in Columbus, Zanesville, Cambridge, Wheeling, West Virginia; Dover, New Philadelphia, Strassburg, and Shanesville. Soloists on the tour were, Martha Demarest, violinist; Geneva Demarest, pianist; and Lois Haworth, vocal soloist. Press notices from cities along the route contained commendatory comments on a brilliant repertoire and facile rendition by the group and its soloists.

Chapel concerts, radio appearances, and local concerts have further augmented the season's work. The traditional culture of Wittenberg College is well represented to an extensive and appreciative audience by the women's glee club.

Band

Donald Kick Anton Bjorklund John Markley

UNDER the direction of Anton Bjorklund, the Wittenberg band, in the past season, increased its enrollment over ten pieces. In addition to this increase in personnel, the band carried on a somewhat more extensive program than that of the previous year.

During the 1928-29 football season the band established a record by playing at all games, both at home and away, with the exception of the one on Thanksgiving day at Alliance. On this date the entire student body was on a vacation, and it was impossible for the band to assemble for the trip.

In the game at Ohio State the band, in its novel uniforms, made a very good impression. The idea of sweaters and knit caps was inaugurated for the first time in the history of Wittenberg's band.

The band was always present at pep meetings where their music augmented the spirit of the student body on many other occasions.

In accordance with the usual custom the band remained organized throughout commencement week and presented music on the different occasions.

A new phase of band work was initiated this last season. A course in ear training and music theory was given to each member of the band, during the slack season immediately following the basketball season.

The presence of many undergraduates in the band this year insures a big nucleus for a good band next year.

Band

ANTON BJORKLUND.....Director
MAYNARD KISER.....Secretary
BYRON BOOHER.....Treasurer
JOHN MARKLEY.....President

BAND ENROLMENT

Pearl Inskeep
Oren Sheets
James Weaver
D. C. Preston
Robert Aten
Don Lindsley
Martin Routson
Harold Warfel
Roswell Weikert
Herman McLaughlin
Ellis Schoner
Lowell Baxter
D. R. Mumma
Charles Sudman
W. H. Koons
Leroy Paul
F. B. Fox
Barclay Brandmiller
Edward Cooper
Karl Haupt
Alfred Lyons
George Grant
Wm. Hoge
Donald Myers
Frederick Kaylor
Fred Kueller
Maynard Kiser
Zaner Zerkle
Fred Charlesworth
Byron Booher
Donald Kick
Glen King
Ralph Thomas
Samuel Johnson
E. M. McLaughlin
Harold Beems
Joseph Jirec
George Lang
Irven H. Clements
Robert Coulter
W. C. Hanna
Harold Herl
Layel Ridenour
John Markley

Orchestra

WITTENBERG college's symphony orchestra, by its numerous appearances during this last school year, has proved that a good orchestra is indispensable to the college. By its development, under the leadership of Anton Bjorklund, and its prominence during the past year the orchestra has become one of the foremost organizations on the campus.

Its annual symphonic program was given in the college chapel on March 19th before a large audience, and was well received.

Between the acts of the junior and senior class plays, "To the Ladies" and "The Rear Car," respectively, music was presented by the orchestra. It was appreciated on these occasions by capacity houses.

In addition to these appearances the organization played at many minor functions. Included in these appearances were the Honor Day banquet on April 24th, and the Alma Mater pageant during commencement week.

This year the orchestra took its trip through Northeastern Ohio to play before numerous appreciative audiences in that section of the state. Attendance at these concerts was evidence of the quality of the music rendered.

Honoraries

"The success of an honor society depends on the enthusiasm of its sponsors, loyal co-operation—and the finding of some worth-while work to do."—*Mary M. Willis*

Kappa Phi Kappa

OFFICERS

W. HOWARD DAWE.....President
ERSIE MILLER.....Vice-President
LEON ROACH.....Secretary
EZRA McCULLOH.....Treasurer
ROSS WAGNER.....Historian
H. J. ARNOLD.....Faculty Adviser

MEMBERSHIP

DR. P. H. HEISEY
DR. J. O. EVJEN
DR. T. B. BIRCH
DR. R. E. TULLOSS
PROF. P. L. MELLENBRUCH
DR. M. J. NEUBERG
HAROLD SAYLES
WILLIAM SCHWARZBEK
FREDERICK BUSCHEMEYER
RAY BELL
CARL WIPERT
VIRGIL MOFFETT
RICHARD HUTCHINGS
CLARK ELLIS
RALPH FRIEND
DALE ROSS
ELMER WOHLER
ROBERT LYNN
ROBERT BAKER
PAUL WEIHL
CURTIS KUENZLI
CHARLES JOHNSON
WILLIAM ARMSTRONG
ROBERT BALDWIN
H. A. EDWARDS
JOE KING
EMIL ZINSMEISTER
RUDOLPH EVJEN
MARTIN BARBER
ANDREW LEISER
KENNETH GLADDEN

Kappa Phi Kappa

THREE factors are stressed in the program of Kappa Phi Kappa, national professional educational fraternity on the campus. They are: the professional, the social, and the scholastic.

Organized since 1923, the honorary has striven from the beginning to develop these factors. Outside speakers are brought to the monthly meetings to further the group's professional interests. Banquets and informal entertainments aid in the attainment of the second factor. The scholastic policy was developed this year by two outstanding events.

As an incentive to scholastic endeavor, Kappa Phi Kappa offers thirty-five dollars in gold for the best essay written on an educational topic. This year's contest was won by Richard Hutchings who received recognition for his efforts at the Honor Day banquet.

The most outstanding accomplishment of the group since its founding on the campus was completed this year when the local chapter was host to the national convention of the fraternity. Representatives from the thirty-two chapters convened on the campus February 22 and 23.

Dr. John J. Tigert, former United States Commissioner of Education, was the principal speaker at the convention. He addressed the assembly on the subject: "Education as a Profession." In conjunction with the meetings, the local chapter initiated fourteen members.

Blue Key

Top Row: Earl Schneider, Behrens Ulrich, David Enck, Arvine Ulrich, James Price, Rudolph Walborn
Second Row: Donald Lindsley, Grrham Kleespsie, Herbert Veler, Arthur Mahr, Berkeley Zinn

OFFICERS

EARL SCHNEIDER.....President
ARTHUR MAHR.....Secretary
E. A. JENSEN.....Treasurer

MEMBERSHIP

DAVID ENCK
ARVINE ULRICH
JAMES PRICE
HERBERT VELER
BEHRENS ULRICH
DONALD LINDSLEY
BERKELEY ZINN
RUDOLPH WALBORN
GRAHAM KLEESPIE

DURING the past year, Blue Key, national honorary booster fraternity, changed its policy on this campus. Previous to this year the group was a purely discussion group; carrying its suggestions to the Boost Wittenberg Association for action.

Blue Key assumed a more active relationship to the affairs of the campus when it sponsored a Visitation Week-end for high school seniors. A three-day program entertained approximately one hundred and fifty visitors. The success of this first visitation project has convinced Blue Key of its worth. The group plans to continue it.

Membership in the honorary is held by outstanding seniors who are elected according to their contact with the student body through their organizations and activities. This limits the membership to those men who are outstanding campus leaders.

Scroll and Quill

Top Row: Charles Kraatz, Hubert Hathaway, Earl Schneider, Rudolph Walborn
Bottom Row: Charles White, Leon Roach, Charles Davis, Behrens Ulrich

OFFICERS

CHARLES KRAATZ.....President
HUBERT HATHAWAY.....Vice-President
RUDOLPH WALBORN.....Secretary-Treasurer

MEMBERSHIP

CHARLES DAVIS — CHARLES WHITE
LEON ROACH — EARL SCHNEIDER
BEHRENS ULRICH

SEVEN years of existence on the campus has given Scroll and Quill, honorary journalistic fraternity for men, a place among the well-established campus honoraries.

For membership in this honorary, one year of major work on a campus publication, or two years of minor work are required. Pledges for the fraternity are drawn from the Torch, weekly campus newspaper; the Wittenberger, college annual; and the Witt, campus humorous magazine.

Initiation services were held in May for the following new members: James Wood, Howard Draving, Rudolph Evjen, Loren Wiles, Leonard Barber, Gene Fast, Norman Aslakson, George Geisinger, Richard Pierson, James Bricker, Karl Schofer, John Schneider and Robert Kalbfus. Honorary membership in the group was accorded this year to William C. Hewitt, of the Springfield Tribune, publishers of the Witt and Torch. The only other honorary members are K. G. Lind, director of publicity, and Dr. E. O. Weaver.

Theta Chi Delta

Front Row: Dr. R. F. Dunbrook, Dr. J. W. Barker, Frances Henkle, Pauline Garber, Madellyn Greiner, Clark Ellis, Dr. A. F. Linn.
Second Row: Edward Lafferty, James Olson, Howard Draving, Victor Carpenter, Paul Blunt.

OFFICERS

CLARK ELLIS ..... President
PAUL BLUNT ..... Vice-President
PAULINE GARBER ..... Secretary
EDWARD LAFFERTY ..... Treasurer
VICTOR CARPENTER ..... Sergeant-at-arms

MEMBERS

DR. A. F. LINN
DR. R. F. DUNBROOK
DR. J. W. BARKER
DR. J. W. MORGAN
ROBERT BAKER
KENT LATHAM
MADELLYN GREINER
FRANCES HENKLE
HOWARD DRAVING
JAMES OLSON

SINCE the installation of Alpha Iota of Theta Chi Delta on Wittenberg's campus in 1927, the organization has been an incentive and of service to the chemistry students of Wittenberg. Membership in the hnoorary is limited to those majoring in chemistry who have maintained a "B" average in chemistry.

Of general service to the students in the department and to the department itself are the projects undertaken by Theta Chi Delta this year. The presentation of movies of a chemical nature, the hanging of the pictures of great chemists in the Chemistry Building, and the conducting of an open house during "Visitation Week-end" are typical of this year's projects.

Tau Kappa Alpha

Top Row: Ross Wagner, Robert Mills Margaret Sittler, August Schneider, Vaughn Gayman, Earl Morris
Second Row: Prof. Paul R. Brees, Miriam Conger, Paul Sultzbach, Martha Timmerman, James Olson, Prof. Rose Cadwgan

OFFICERS

CHARLES LEMEN.....President
PROF. ROSE CADWGAN.....Secretary

MEMBERSHIP

RICHARD HUTCHINGS	MARY ELLEN CHRISTOPHER
GERALD JOHNSON	MARGARET MENGES
EARL SCHNEIDER	JAMES OLSON
STANLEY RAYMER	EARL MORRIS
ROSS WAGNER	VAUGHN GAYMAN
PAUL SULTZBACH	MIRIAM CONGER
MARTHA TIMMERMAN	MARGARET SITTLER
ROBERT MILLS	PROF. P. R. BREES
AUGUST SCHNEIDER	DR. A. T. VOLWILER
LOUISE HOLL	PROF. JOSEPH SITTLER

PROF. F. H. McNUTT

WITTENBERG'S chapter of Tau Kappa Alpha, national honorary forensic fraternity, was installed in 1921. There are fifty-four active chapters of the honorary. Prof. F. H. McNutt and John Armbruster were responsible for the obtaining of the local chapter.

Certificates, equivalent to pledgeship to the fraternity, are awarded to those who have participated in a specified number of varsity debates, or who have been contestants in oratorical contests. Membership in the honorary confers upon those who have achieved forensic laurels a permanent honor which is recognized throughout the country.

Among the services to the college which the group renders is the activity of entertaining visiting debate teams. The group also assists the college in the sponsoring of a contest held here among high school debaters and orators.

Theta Alpha Phi

Top Row: Ethel Bowser, Paul Sultzbach, Dorothy Francisco, Russel Olderman, Charles Davis, Louise Holl, Paul Young.
Bottom Row: Prof. Rose Cadwgan, Mary Durr, Paul Weihl, Prof. Paul R. Brees, Martha Timmerman, Willard Parker, Prof. G. P. Voigt.

OFFICERS

RUSSEL OLDERMAN ..... President
CHARLES DAVIS ..... Vice-President
LEWIS WESTENBARGER ..... Secretary

MEMBERSHIP

ETHEL BOWSER	PAUL WEIHL
DOROTHY FRANCISCO	PAUL YOUNG
LOUISE HOLL	MARY DURR
WILLARD PARKER	DOROTHY SWEIGART
PAUL SULTZBACH	PROF. ROSE CADWGAN
MARTHA TIMMERMAN	DR. G. P. VOIGT

PROF. PAUL R. BREES

THETA ALPHA PHI, national honorary dramatic fraternity, renders a unique service to the college in the annual presentation of a campus play. In previous years the following plays have been given: "Ingomar," "The Merchant of Venice", "Hamlet", "Robinhood", "Francesca Da Rimini", and "Macbeth". The play is produced as a part of the commencement activities and is given in the open air theatre.

The group has chosen "The Taming of the Shrew" as its 1929 play. These productions are given under the direction of Prof. Paul R. Brees, head of the public speaking department.

"The Rogue Pot" preceded Theta Alpha Phi as a dramatic fraternity on the campus. In 1922, their petition to the national group was granted and Ohio Beta chapter was installed at Wittenberg.

Sigma Alpha Iota

Front Row: Mrs. J. F. Williams, Margaret Sawmiller, Martha Demarest, Alberta Benze, Katherine Davy, Miss Ella Gaver.
Second Row: Katherine Zeigler, Esther Oelrich, Margaret Lehmann, Kathryn Weber, Leora Kuhn, Sarah Stone, Geneva Demarest

OFFICERS

KATHRYN WEBER.....President
MARGARET SAWMILLER.....Vice-President
ALBERTA BENZE.....Recording Secretary
KATHERINE DAVY.....Treasurer
MRS. J. F. WILLIAMS.....Chaplain
MISS ELLA GAVER.....Sergeant at Arms

MEMBERS

Agnes Mills	Esther Oelrich	Margaret Lehmann
Katherine Ziegler	Martha Demarest	Sarah Stone
Leora Kuhn	Geneva Demarest	Geraldine Hoover
	Mrs. Alice Rose	

ON JUNE 2, 1928, the Alpha Delta chapter of Sigma Alpha Iota, national honorary musical society for women, was installed on this campus. Heretofore this society had been known as Delta Mu. Wittenberg is fortunate to have this honorary on her campus.

Although the national organization is purely professional, the chapter here is composed of women who are interested in music from artistic and professional standpoints. The members of this society have done outstanding work in the field of music.

Beta Beta Beta

OFFICERS

BERKELEY ZINN ..... President
PROF. GRACE LIPPY ..... Secretary-Treasurer
MONICA WHITE ..... Historian

MEMBERSHIP

MYLDRED BITTER	MARY SWINGLE
THOMAS LANSBERRY	MARY ELLEN WESTENBARGER
RUTH FARIES	LIDA MAY CAMPBELL
SELMA BERGNER	KATHERINE MOOREHEAD
MARGARET SITTLER	THEODORE MARTY
MARIE MOOREHEAD	GEORGE BRACHER

BOYD YOUNG

AMONG the more recent organizations on the campus is Beta Beta Beta, national honorary biological fraternity. A group of students of biology organized as the Biology Club formed the nucleus of the initial group. The local charter was granted in 1927.

The local honorary has been quite active this year. It has held regular meetings with programs of speeches on biological topics. The group has cooperated with the department in the project of conducting open-house exhibits.

Sound scholarship, dissemination of scientific truth, and research are the three aims of Beta Beta Beta.

Press and Journal

Leila McNeill, Phyllis Stewart, Mary E. Casad, Myldred Bitter, Ruth Sifferd, Margaret Neutzenholzer

MYLDRED BITTER.....President
MARTHA TIMMERMAN.....Vice-President
MARY E. CASAD.....Secretary-Treasurer

PRESS AND JOURNAL, organized in 1927 through the efforts of women holding positions on the various campus publications, is a women's honorary journalistic fraternity. Two years' work on any of the major college publications, Witt, Torch, or Wittenberger, is required for entrance.

The purpose of this organization is to stimulate interest in journalism on the campus. This year cards were sent by the members to freshmen who had participated in high school journalism urging them to try out for campus publications. Regular monthly meetings are held. At present the fraternity is petitioning a women's national journalistic fraternity for membership.

Members of the fraternity include Myldred Bitter, Martha Timmerman, Mary E. Casad, Phyllis Stewart, and Margaret Neutzenholzer. Honorary members are Professors Leila McNeill and Rose Cadwgan.

Euterpea

OFFICERS

MARTHA TIMMERMAN ..... President
AVALYN WILSON ..... Vice-President
JULIA ROSS ..... Secretary
MARTHA GARDNER ..... Treasurer

MEMBERSHIP

MARIE MUELLER
RUTH SLAGER
RUTH HADELER
ALBERTA BENZE
HELEN JUERGENS
SARA ABEL
RUTH HULLINGER
ALICE WEAVER
EVELYN LYTEL
JEANNETTE RAMBO
MARY GEIGER
MARY CLINGER
ELLEN EASTON

AT THE beginning of this school year the activities of the Euterpea Literary Society were handicapped because of the small group of members. Many of last year's members graduated last spring. Initiation services were held and new officers elected.

Euterpea meets every two weeks in Philo Hall. The program alternates student reviews of contemporary literature with talks by members of the college faculty. Election of officers for the 1929-1930 school year was made during the latter part of May.

Clubs

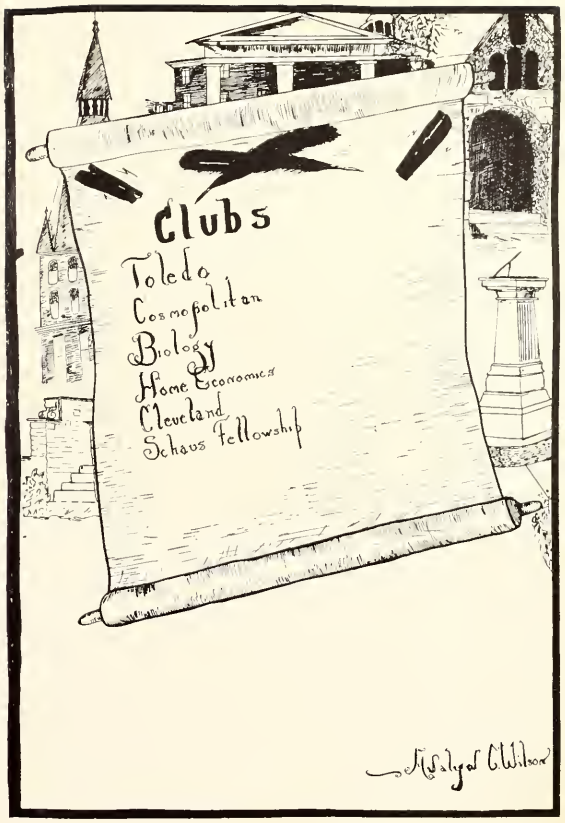

"Nor is there one of ten thousand who is stiff or insensible enough to bear up under the constant dislike and condemnation of his own club."—*Locke.*

Biology Club

ONLY those students having at least four semester hours credit of biology and an average grade of "B" are eligible for membership in the Biology Club. The club was founded in March, 1927.

Four purposes are the motives for the organization. The first is to create a greater interest in the science of biology. To better enable those so fitted to disseminate and apply the various phases of biological knowledge, is the second purpose. The third calls for an increased scholarship attainment among its members. To make it possible for the members to do research in biology is the last purpose. The members believe that this can be accomplished by initiating the members into the mysteries and facts of the natural work.

Cooperating with Beta Beta Beta, honorary biology fraternity, the Biology Club stages an open-house at some time during the year. The laboratories in Carnegie Science Hall are turned into exhibit rooms. Hundreds of students and faculty members take advantage of this opportunity to view the work of the department.

Members of the group meet regularly to discuss many phases of biology. A large percentage of the Beta Beta Beta initiates are taken from the Biology Club.

Schaus Fellowship

OFFICERS

MARGARET A. BAKER	President
JOHN MARKLEY	Vice-President
LOUISE L. LIND	Secretary
ERNEST HABIG	Treasurer
PROFESSOR PAUL H. HEISEY	Faculty Adviser

TO BAND together students in religious educational courses for Christian fellowship, discussion of religious educational problems, and Christian service to the community is the purpose of the Schaus Fellowship Club.

The Fellowship derives its name from the late William H. Schaus, who, with his wife, endowed the chair of religious education, and exhibited great interest in the work of the department.

On February 6th the Fellowship held its annual banquet at the Fourth Lutheran church. The speaker for the occasion was the Rev. Professor Ralph D. Heim, M.A., professor of religious education, Thiel college, Greenville, Pennsylvania. Professor Heim received his M.A. degree in religious education at Wittenberg in 1922.

Home Economics Club

INSTRUCTORS

Miss Alma I. Long

Miss Elizabeth Barker — Dr. Merrow

Miss Olson — Miss Minnie Dornblaser, R. N.

OFFICERS

LYDIA WOLF.....President
VELMA MAYER.....Vice-President and Treasurer
FRANCES HENKLE.....Secretary
PHYLLIS MILLARD.....Chairman of Program Committee
THELMA TINDALL.....Chairman of Social Committee
FRANCES SCHNEIDER.....Publicity Manager

MANY and far-reaching are the opportunities and possibilities offered to the home economics student. The Home Economics Club adds numerous interests and offers many benefits to the girls of that department. This club was organized in 1925 while Miss Louise Lahr was in charge of the home economics department. Since its organization, it has made an enviable record by the superior work which it has carried on.

Membership is purely voluntary to all those who are majoring or minoring in home economics. The club holds regular monthly meetings which are devoted to social and educational purposes. During the past year the club secured several excellent speakers in the field of home economics, of whom, Miss Eloise Davidson, a national leader, and Miss Turner, of Antioch college, were the most outstanding.

The experience and training of women in this department furnishes a gateway to the life work of most women. The home economics student may look forward to being a teacher, a specialist in social service, an expert in nursing, tea-room management, catering, dietetics, care of children, interior decorating, a manager of shops or, best of all, a most efficient housewife.

Many profitable enterprises have been carried on by the club since its beginning. At Thanksgiving time the girls make mincemeat and sell it for the department; at Christmas time candy is sold. An Easter week project of the club was the making of hot cross buns. One year the club earned enough money to furnish for the college a small rest room; also it secured for the department a large electric refrigerator. This past year new electric ovens were secured.

Toledo Club

Front Row: Willis Harre, Alberta Benze, Jane Moor, Kathryn Kneiser, Myldred Bitter, Phyllis Millard, Louise Weber, Robert Churchman.
Second Row: Richard Drouard, Elmer Wohler, Herbert Veler, Carl Reupsch, Ralph Merickle, Fritz Ritter.

OFFICERS

JANE MOOR ..... President

ELMER WOHLER ..... Vice-President

KATHRYN KNEISER ..... Secretary

DALE BUESCHEN ..... Treasurer

FOSTERING a closer relationship between the Toledo students at Wittenberg, and to promote the interests of Wittenberg in Toledo, are the objects of the Toledo Club.

An annual banquet is held at Easter time at Toledo. The alumni of Wittenberg who now live in Toledo and are organized as the Toledo-Wittenberg Alumni Club, sponsor this affair. Through the local club, prospective Wittenbergers who are attending Toledo high schools are invited to the banquet.

Greater-Cleveland Club

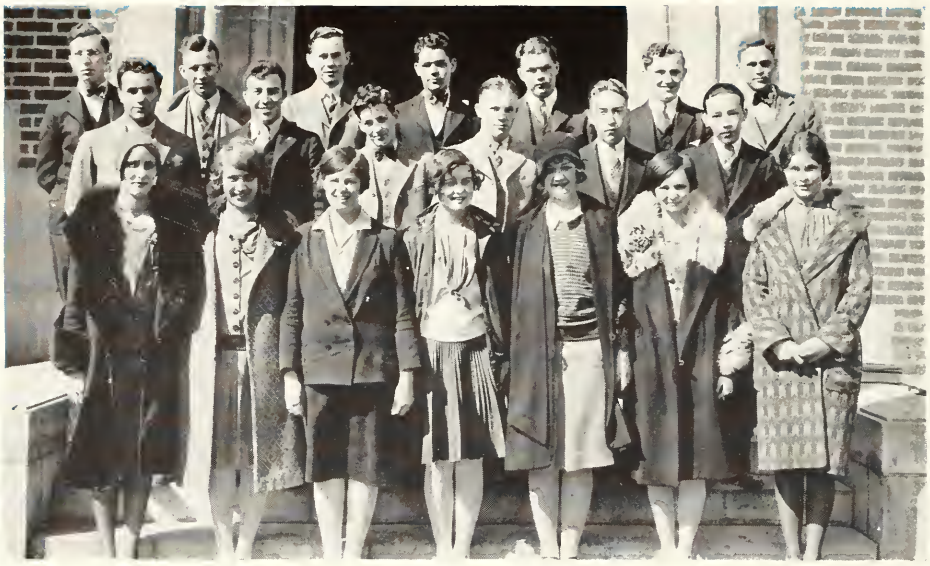

OFFICERS

WILLARD T. PARKER ..... President
DOUGLAS SMITH ..... Vice-President
ELIZABETH CUMMINGS ..... Secretary
JUANITA MILLER ..... Treasurer
NORMAN ZUCK ..... Publicity Manager
K. G. LIND ..... Faculty Adviser

MEMBERSHIP

EVALINE BECK
ELIZABETH CUMMINGS
OSCAR DePEW
MILDRED EGGLESTON
ERWIN FANTA
LEE HAWLEY
FRED JAEGER
GEORGE KENNEDY
MILDRED KEPLINGER
ELMER KLEFMAN
CLIFFORD KOCIAN
CHARLES KRAATZ
LAURA KUNDE
L. COLIN LANNING
LOUISE MAKLEBUST
LEWIS MARTH
CHARLES MILLER
MARIE MUELLER
STERLING NEALE
MARIE PARKER
WILLARD PARKER
WILLIAM PATTERSON
LESTER SCHNABEL
DOUGLAS SMITH
EDWIN SMITH
HAROLD SMITH
RALPH STEFANIK
JACK WALTON
NORMAN ZUCK

IN JANUARY, 1929, a small group of Wittenbergers from Cleveland began laying plans for an organization to be known as the Greater-Cleveland Club. After a period of preliminary meetings, a petition was presented to the faculty late in March. This petition was favorably passed upon in April, making the club a reality. A banquet was held in Woodlawn Lodge April 4th, celebrating the event.

The petition and constitution were drawn up by a committee composed of Charles Kraatz, Laura Kunde, Juanita Miller, and Sterling Neale. The purpose of the club as stated in the petition is to promote interest in Wittenberg at Cleveland, to interest prospective Cleveland students in attending Wittenberg, and to promote cooperation between Clevelanders at Wittenberg with the Alumni Association in Cleveland.

Because the club is so young it has as yet done little work besides organization, but plans have already been laid for a full program of activity for the coming summer and the following school year.

Additional Clubs

Phi Mu Alpha Sinfonia

PHI MU, local musical fraternity, petitioned Phi Mu Alpha Sinfonia, national musical fraternity, and was granted a charter in 1927. The organization is responsible for bringing concerts and personal appearances of musicians to the Wittenberg campus. Prof. John Thomas Williams, instructor of music, is president of the fraternity. The chapter roll includes Edwin Bracher, Wilbert Wilson, Howard Dawe, Oscar Haupt, Donald Kick, Frederick Snyder, Roswell Weikert, Lowell Baxter, William Schwarzbek, Robert Mills, Carroll Gaver, Prof. John Bennett Ham, Bruce Birch and Prof. Anton Bjorklund.

Commerce Club

Students of the department of Business Administration comprise the membership of the Commerce Club. The club was organized in 1924 through the leadership of Professors Charles Anderson and Christian Van Riper. George Killinger was elected president of the group for this school year.

Cosmopolitan Club

Visiting students from other lands banded together to form the Cosmopolitan Club this year. Open meetings which attracted large numbers of students and faculty members have characterized the organization. Pagents, readings and songs peculiar to each country represented formed the club programs. Mary Shinowara, of Japan, headed the organization this year. Members of the group have elected Ina Telberg, of China, as their next president.

BENJAMIN H. PERSHING, Ph. D.

Dean of Men

ORGANIZATIONS

When Greek meets Greek, no matter where or when,
They forge a chain, the fellowship of men—
Too strong or true for word of tongue or pen
Knowing that each has been a chosen man,
Knowing that each is scion of a clan,
Though each has worshipped at an alien shrine,
Back in the dear old days of Auld Lang Syne.

When Greek meets Greek, it is no matter where
The Stranger comes from, we are welcome there—
Although our badge be cross, or shield, or square.
For hearts beat ever high and handclasps true,
Though Sigma Chi be he, or Sigma Nu,
Phi Delt, Phi Gam, or Deke
And college dreams that bless and sometimes burn,
Like half-forgotten memories return,
When Greek meets Greek.

Fraternities

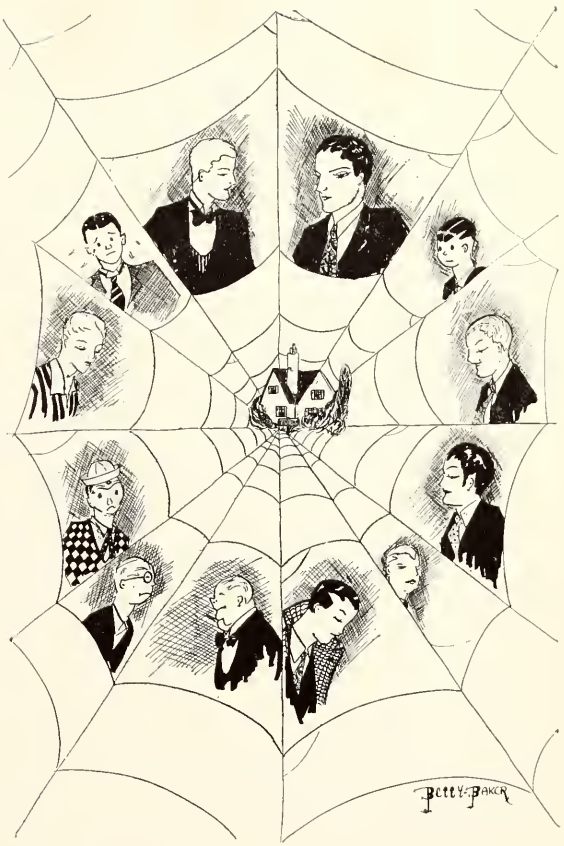

"There is no more sure tie between friends than when they are united in their objects and wishes."—*Cicero*

Inter-Fraternity Council

Edward Hummon

COMPOSED of six Greek letter groups, the Inter-fraternity Council has concluded a useful year on the campus. The organization was founded for the purpose of governing "rushing" and to offer suggestions in the problems of the fraternity. A friendly relationship between the groups represented in the council is one of the aims of this organization.

Comprising the membership of the Council are two members from each social group on the campus which was elegible for membership. A fraternity is eligible to membership after it has existed on the campus for one year and then served one year of probation. Chi Sigma Nu, having served its year of probation, was added to the council this year. Pi Theta Phi is serving its year of probation now.

Affiliated with the National Inter-fraternity Council, the local council keeps in touch with affairs pertaining to the problems and achievements in the fraternity world. Each year a representative attends the national convention in New York City.

During the past year an inter-fraternity basketball tournament was staged for the member groups. Beta Theta Pi won the cup given to the team having the highest standing. Another competitive enterprise continued this year was the inter-fraternity bridge tournament. Phi Kappa Psi won the honors in this indoor game.

Phi Kappa Psi won the scholarship cup given by the council to the member group with the highest scholarship standing for the year.

Members of the affiliated groups, with their ladies, attended the Inter-fraternity dance held April 27 at Avalon Park.

Inter-Fraternity Council

Front Row: James Wood, Fred Gimbel, Fritz Ritter, Malcolm Hawk, John Borza, Harold Edwards
Second Row: Samuel Johnson, Edward Hummon, Behrens Ulrich, Charles White, Edward Young, Stanley Wilder

EDWARD HUMMON ..... President

MEMBERSHIP

Alpha Tau Omega	JAMES WOOD EDWARD HUMMON
Beta Theta Pi	STANLEY WILDER EDWARD YOUNG
Chi Sigma Nu	JOHN BORZA FRED GIMBEL
Kappa Phi	SAMUEL JOHNSON HAROLD EDWARDS
Phi Gamma Delta	MALCOLM HAWK BEHRENS ULRICH
Phi Kappa Psi	CHARLES WHITE FRITZ RITTER

Phi Kappa Psi

These Greeks, who, by the way, might just as well be known as the Tau Delt bridge players, received their charter as Ohio Beta of Phi Kappa Psi in 1866. They are the oldest fraternity at Wittenberg, a fact which is forever in their consciousness, and which they endeavor to keep in every one else's.

They have lived in their present domicile for twenty-two years and if you don't believe it, just go inside it and look around.

Having recently gained a slightly above average scholarship standing, and being represented in multifarious activities, they are more convinced than ever of being the salt of the earth.

1929

Phi Kappi Psi

SENIORS

DAVID ENCK
EDWARD RAFF
EARL SCHNEIDER
EARL EVANS
JOSEPH KEYSER
CHARLES WHITE
THOMAS NELSON

JUNIORS

RALPH MERICKEL
RICHARD MEILING
JAMES OLSON
LOREN WILES
FREDERICK RITTER

SOPHOMORES

WILLIAM ULTES
JOHN SCHNEIDER
JAMES BRICKER
EUGENE FAST
FREDERICK SCHEIDERER
RUDOLPH RAABE
HARMAR McCONKEY
ALBERT KECK
MARION BULLOCK
JACK CORY
PARKER SCHAFER
CHARLES HUNT
HERBERT WOLFE
CARLETON KAZMAIER

FRESHMEN

PHILIP SCHNEIDER
RICHARD BROWN
STEWART JEPSON
DONALD LINTZ
PAUL RAABE
MAYNARD TER VEHN
ROBERT FRANCISCO
MILO WHITE
CHARLES SMITH
RICHARD TEWE
HARRY DAWSON

Beta Theta Pi

Beta Theta Pi, a member of the Miami triad, seems never to have been able to forget this fact. They were established at Wittenberg in 1867. Taking this into consideration, it would be thought that they would have enough alumni by this time to have a new house,—although they give out the usual story that plans are under way.

The Betas boast—a usual thing with them—of a three-letter athlete, besides many other men so inclined. Likewise, it is widely published that they will win both the inter-fraternity basketball and baseball series this year as well as last.

They have been very active on the different publications of this school, as well as in class activities, Honoraries, and Debate.

1929

Beta Theta Pi

SENIORS

HUBERT HATHAWAY
HOWELL JONES
CHARLES LEMEN
RUSSEL OLDERMAN
HERBERT VELER
EDWIN YOUNG

JUNIORS

FREDERICK JEAGER
RAYMOND KUHNER
JOHN MARKLEY
ALPHEUS MYERS

SOPHOMORES

NORMAN ASLAKSON
GEORGE BRACHER
GEORGE GEISINGER
ROBERT KALBFUS
MAYNARD KISER
ALEX KISH
RICHARD PIERSON
HUGH SHULTS
STANLEY WILDER

FRESHMEN

CHARLES BAKER
JACK BEARD
CHARLES EVANS
JACK HEAUME
RICHARD ILIFF
THOMAS JONES
ROBERT McKENZIE
DONALD PFISTERER
EDWIN SMITH
HAROLD SMITH
JACK WALTON
JERRY WILLIAMS
CHARLES WRIGHT
ALLAN BRAMKAMP
CARLETON VOBBE

Alpha Tau Omega

Alpha Tau Omega, formerly a prominent national fraternity on this campus, was founded in Virginia—probably by the "F. F. V.'s," but it seems to have travelled far since.

Undoubtedly they are almost without exception an athletic group and uphold the school as well as can be expected. However, there are two men who are outstanding on the Publications, Honoraries, and class activities respectively—which prevents them from being null and void in these activities. One of their *boasted* quests, although it is doubted by many, is the orchestra composed entirely of Alpha Tau's.

1929

Alpha Tau Omega

SENIORS

FRANK H. BEATTY
KENNETH GLADDEN
EDWARD HUMMON
GERALD JOHNSON
J. ROBERT MILLER
ROY MILLER
MELVIN NICHOLS
JAMES PRICE
ARVINE ULRICH
PERRY VAN HYNING

JUNIORS

LEONARD BARBER
PHILLIP BROWN
ROBERT CHURCHMAN
HOWARD MAURER
ROBERT H. MILLS
EARL F. MORRIS
JAMES PUGH
ROBERT RINEHART
JAMES WOOD

SOPHOMORES

HAROLD ARNOLD
DALE BUESCHEN
WILLIAM EDWARDS
ERWIN FANTA
GLEN JONES
EDWIN KREEGER
MERRITT C. McELROY
RICHARD PARKER
HERMAN REARICK
ROLLIN SMITH

FRESHMEN

FRED BALLING
WILLIAM BRICKER
MAX BUCKLEW
JAMES COLLINS
THOMAS CROTTY
FRED FELDMAN
FRANK LONG
ARTHUR MOYER
DONALD MYERS
STANLEY PLUMMER
WILLIAM PRICE
KENNETH RICE
RUSH RICHISON
DWIGHT TRUBEY
WILSON WEIKERT
STANLEY YODER

Phi Gamma Delta

Sigma chapter of Phi Gamma Delta was established at Wittenberg in 1886. Three years ago they moved into a new house, whereupon they have taken in new members by wholesale. But it is a shame when only seven members can be initiated out of their countless number of pledges.

Perhaps their low scholarship quotients accounts for their lack of conspicuousness in activities. However, there are exceptions to every rule and it is true in this case that several members are upholding the standard of the fraternity on the campus. These few names can be found in Honoraries, Class Activities, departmental clubs and athletics, while the names of the majority can be found on the date slips at the different sorority houses.

Phi Gamma Delta

SENIORS

WILLIAM HODGE
PARKER LIBBY
DONALD LINDSLEY
HOMER McFADDEN
ROBERT McFARREN
JOHN PETTIT
EDWARD RASSMUSSEN
BEHRENS ULRICH
PAUL YOUNG

JUNIORS

C. RHYNE LITTLE
LOWELL BAXTER
JOHN BRICKLES
CHARLES DOWNEY
HERBERT HACKENBERG
HOWARD HALDERMAN
LEONARD HAUTZENROEDER
MALCOLM HAWK
OLIVER POWERS
TED MARTY
RALPH ROSENBERG
NORMAN ZUCK

SOPHOMORES

ROBERT GARVER
CHARLES MAPLE
GREELEY MIKOLASHEK
RAYMOND MILLER
HAROLD HUTCHINSON
KARL SIMS
ALBERT GRUNER

FRESHMEN

GEORGE BATTEN
CHARLES DELCEG
DONALD FREED
LEANDER HAWLEY
GEORGE KOCH
MORRIS LEHMAN
STERLING NEALE
CLARENCE PETERSON
OTIS REED
HAROLD STARR
HAMILTON STONE
HAROLD THOMAS
JOHN WILSON
ROBERT KOENIG

Pi Kappa Alpha

Yes, this is one of the northern chapters of that famous southern national. (It *is* famous, ask them if it isn't). Let me see, it was way back in 1926 that Pi Kappa Alpha became tired of being hounded by a local at Wittenberg called Pi Alpha Epsilon, and finally gave in, placing Gamma Zeta chapter on the corner of Fountain and Madison Avenues.

Now in case you have not as yet recognized just who these boys are, it might be advisable to mention the cannon in the yard, you know, the one set in cement. Did you ever notice that its aim can't be changed and it's pointed right at the Alpha Theta Alpha house? This may have a significance of some kind. If it has, it's probably a secret. Oh yes, besides possessing the cannon, the Pi Kaps have the foremost politician on the campus, and he's just as usefull as the cannon, too.

Pi Kappa Alpha

SENIORS

DONALD KICK
T. C. McMILLEN
HAROLD HERL
CLARENCE PETERSON
MAX PRICE
CARL SCHROEDER
JOHN HARRIS

JUNIORS

RICHARD LEFEVRE
MONROE SWEETLAND
FREDERICK DABOLT
ROLAND BROWN
WARREN HANNA
WILLIS HARRE
RICHARD DROUARD
WILLIAM SPEED
GEORGE KILLINGER
ROBERT WOOD

SOPHOMORES

FLOYD MILLER
JOHN CROWL
RALPH WAPPNER
WILLIAM ENGLANDER
MERLE SINGER
ALFRED LYONS
NORMAN HARRIS
DAVID KINSLER

FRESHMEN

RICHARD DUNKLE
ROBERT DUNKLE
HAROLD LENTZ
JAMES CLICK
LEWIS MARTH
PAUL OBERLIN
COLIN LANNING
CHARLES SWARTZ
DOUGLAS SMITH
HERMAN GARRETTE
ROBERT DOTTERER

Kappa Phi

Kappa Phi (Kappa) fraternity was founded at Wittenberg in 1922. The second Kappa, the one in parentheses, had to be dropped when the national educational of that name established a chapter on the campus. The poor boys were in a stew at first; they didn't know the Greek alphabet well enough to find another letter, but then some prodigy thought that maybe two letters would be enough, and so it has been.

For being seven years old we can't see that the group has accomplished a lot. Of course they had enough sense to know that their old house being next door to the school of music was not conducive to scholarship, so they moved. But it hasn't seemed to help much.

The boys feel quite satisfied with their new structure on fraternity row (it isn't exactly new, but it's new to them). At least the new place doesn't have a flooded basement. What the group really needs is activities and a few three points.

1929

Kappa Phi

SENIORS

OSCAR HAUPT
MALCOLM STINSON
BERKLEY ZINN
H. A. EDWARDS
FRED SNYDER

JUNIORS

ALDEN CHARLESWORTH
VERNON KISTLER
MARTIN BARBER
ROSS JOHNSON
DALE SHUTT
FRED K ELLER

SOPHOMORES

CHARLES FISHER
WINSTON MARSH
JOHN VLAHOS
LLOYD WEBSTER
ERNEST LITTLE
KENNETH STONEBURNER
E. PAUL BEHRENS
ROBERT KROTZER
LUTHER ROBERTS
PAUL WEINANDY
JAMES LEWIS
MARK WILLIS

FRESHMEN

RICHARD BEACON
COLLINS HART
KARL HAUPT
RICHARD LEHMAN
MURRAL LONGSTREHT
JAMES THRASHER
RALPH WETZEL
RALPH KLEIN
EDWARD BAUER
JOHN SNYDER
HERBERT BLAZER
DARREL BRICKLEY

Chi Sigma Nu

Chi Sigma Nu was established at Wittenberg in 1926. The boys started out with the idea of high scholarship, but somehow this did not last long. Today they are distinctly in the second division.

Distance is supposed to lend enchantment, but in this case it has proved a miserable failure. The group has remained aloof from activities, but seems to be making a feeble attempt to do a little in that direction lately.

The membership is rather small in spite of the fact that pledging is done in a rather wholesale manner. Perhaps the reason they haven't done much is that there aren't very many of them to do it. We liked their formal though. Not crowded, y'know.

Their armorial bearings are so complicated that no one can understand how anyone could ever learn all the ideals for which the group stands. If anything has been left out of that crest, we wish someone would tell us what it is.

Oh yes, by the way, the boys have a baby grand piano, too. We couldn't forget *that*. They wouldn't let us.

Chi Sigma Nu

SENIORS

JOHN BORZA
FRED BUSCHMEYER
VIRGIL MOFFETT

JUNIORS

CHARLES GIMBEL
WALTON GRIGSBY
NORMAN MARX
MELANCHTON PAETZNICH
KENNETH VANDERFORD

SOPHOMORES

DONALD BOPE
CHARLES MILLER
ROBERT MOWATT
PAUL STEFANIK
PAUL STEIN
EDWIN WAGER
GERALD WISE

FRESHMEN

KERMIT BERRY
ROBERT BRADSTOCK
ANSON COOK
ERNEST GRIGSBY
GLENNA KING
WADE KOONS
JOHN OCHER
RICHARD MILLS
LAYEL RIDENOUR
FRANKLIN ZIMMERMAN
ROSCOE SNIDER

Pi Theta Phi

Pi Theta Phi fraternity, established in 1928, commonly call themselves Pi Phi's. It is wondered if they are trying to live on the merit of the national sorority of that name. However, we do not think that the sisters would mind giving the boys a hand, as we know that help is needed. According to the old saying, "It all comes to him who waits."

For such a young fraternity, they are conspicuous in activities. In fact, in some cases they outshine the nationals. They are prominent in Journalism, Y. M. C. A., Honoraries, and scholarship.

1929

Pi Theta Phi

SEMINARY

EDWARD HAMME
DANA JOHNSON
JOSEPH O'MORROW

SENIORS

PAUL BLUNT
CHARLES KRAATZ
CHARLES DAVIS
BEVERLEY HOLADAY
WILLIAM SCHWARZBEK
BYRON MORTON
RICHARD HENDERSON
PAUL WEIHL
CLARK ELLIS
RUDOLPH WALBORN
JOSEPH KING
ERWIN MAY

JUNIORS

CARL KEIG
WILLIAM PARCHEN
GEORGE FRITZINGER
HOWARD DRAVING
DAVID MUMMA
LEE MITCHELL
ELMER WOHLER
WILLARD PARKER
FRITZ KRUEGER
RUDOLPH EVJEN

SOPHOMORES

KARL SCHOFER
BYRON BOOHER
CARL REUPSCH
ALVIN MOORE
HARRY MOORE
DONALD BOWMAN
RAYMOND TAYLOR
ROBERT COULTER
WILLIAM AVERY
HARRY BAXTER
HENRY EVJEN

FRESHMEN

RALPH KRUEGER
RICHARD JACOBS
ROLAND STAHL
ANDREW BRIGHT
NORTON NELSON
MAXWELL DELPH
CARL DELPH
RAYMOND BARRETT
ARTHUR RITTERSBAUGH
EUGENE FRANKLIN
JOHN KLEIN
IRVEN CLEMENTS
CLAIR EISELE
GEORGE URICH

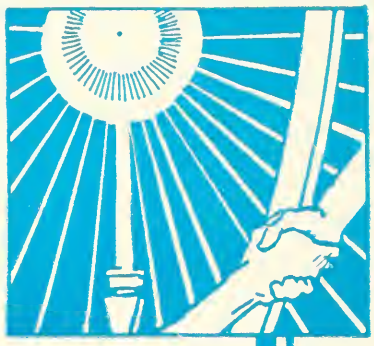

Alpha Theta Alpha

Alpha Theta Alpha was founded locally in 1922 as a chapter of Sadhe Aleph. The name was changed to Alpha Theta Alpha in 1928 when the organization became a local fraternity on Wittenberg's campus.

The main activity of this group seems to be the coaxing of innocents into the ministry. In fact a full chapter might be formed from representatives of the alumni body at Hamma Divinity School.

The chapter is singularly absent in athletics. Their main struggle is to occupy the cellar in all the intra-mural leagues. The fraternity mansion has one outstanding piece of furniture—a large stuffed fish which languidly lounges over the fireplace.

The Alpha Theta Alphas are represented in the Y. M. C. A., by occasional class offices, and in scholarship.

1929

Alpha Theta Alpha

SENIORS

LEONARD CAMPHAUSEN
W. HOWARD DAWE
GRAHAM KLEESPIE
RICHARD HUTCHINGS
EDWARD LAFFERTY
ARTHUR MAHR
ROSS WAGNER
JOHN A. WARNES

JUNIORS

GEORGE DEUSER
CECIL GREIST
GLENN HADLEY
CHARLES JOHNSON
THOMAS LANSBERRY
EARL JOHNSON
ANDREW LEISER
HARRY LIPPENCOTT
STANLEY RAYMER
AUGUST SCHNEIDER
WALTER SITES
ROBERT WINTER
CHARLES BUSHONG

SOPHOMORES

RICHARD JOHNSON
CURTIS KUENZLI
HAROLD McCOOL
WILLIAM MILLER
JOSEPH SNYDER
RICHARD ZUR MUEHLEN

FRESHMEN

FRANKLIN FOX
PAUL CORDNER
WILSON HOGE
LYMAN PYLES
EDWIN STEINMETZ

Commons Club

A group of students living in Myers Hall founded the Commons Club in 1928, the dormitory having been lacking a social organization since January of that year when the dissolution of the Dorm League took place.

One thing to be said in favor of the boys is that they make no pretense of being high hat or anything more than they really are. It's a good thing, because they would deceive no one. They have made a pretty fair start for the short time they have been banded together. They are not activity hounds, but with time they may blossom forth. Despite their extreme youth they were able to throw a couple of social functions this year. Their scholarship is neither very good nor very bad.

They do seem to have improved living conditions at the Dorm somewhat. At least we hope so, and we wish 'em luck in the future. They'll need it.

Commons Club

SOPHOMORES

EWALD BERGER
FORD COOLMAN
LORAINE FAILING
ELMER GREGG
HAROLD SCHONER

FRESHMEN

EARL BEHLMER
BARCLAY BRANDMILLER
PAUL CALLAHAN
ALFRED DITTMAR
DONALD ELDER
PAUL FREY
GEORGE GRANT
GLEN LARICK
DONALD RUHLY

Honor Day Banquet

FOR nine years Wittenberg students and faculty members have assembled around the banquet table to honor those students who have excelled in scholastic and extra-curricular work.

Since the first Honor Day Banquet, which was initiated in 1920 by Dr. C. G. Shatzer, dean of the college, the slogan of the banquet has been "honor to whom honor is due." Hundreds of Wittenberg students have been rewarded by word and material award. Every year the student body has this incentive to urge them on to greater scholastic and activities achievements.

This year a large number of students and faculty members banqueted at the Masonic Temple on April 24, to hear Dr. Alfred H. Upham, president of Miami University, deliver an address on "Gentleman and Scholar" and see awards given to the outstanding college students.

E. A. Jensen, business manager of the college, presided as toastmaster at the banquet, which was a project of the Boost Wittenberg Association. Behrens Ulrich, a senior, headed the special Boost "W" committee for the banquet. Dr. Rees Edgar Tulloss, president of the college, and Dr. C. G. Shatzer, dean of the college and founder of the Honor Day Banquet idea, delivered addresses at the banquet.

Certificates of merit were presented to those students whose scholarship approached the ideal. Prizes, awards and honor were accorded to those who had excelled in the various activities of the campus.

Since its inception on the Wittenberg campus, the Honor Day Banquet idea has been regarded by the student body as a most appropriate way of rewarding those "to whom honor is due."

Sororities

"Friendship, the older it grows, the stronger it is."—*Publius Surus*

Pan-Hellenic Council

Louise Holl

THE Women's Pan-Hellenic Council was organized on the Wittenberg college campus October 5, 1921, with the purpose of "fostering a spirit of comradeship among all college women, of establishing and maintaining high social standards, and of encouraging an appreciation of sportsmanlike conduct." Living up to its purpose the organization has eliminated ruthless competition and fostered a democratic spirit of comradeship in supervision and legislation in inter-sorority matters.

The council is organized under faculty charter with Miss Ruth Immell, dean of women, and Miss Rose Cadwgan, serving as faculty advisers. The officers of the council are selected under a system of rotation among the groups included in the membership. The personnel of the council is made up of two representatives from each of the seven Greek letter sororities on the campus. The representatives, one senior and one junior, are selected by the chapters, each member serving two years in the organization. The council meets once each month.

The activities of the year have centered around the policies, and raising of questions that would lead to a revision of some of the customs or practices in rushing with a view to eliminating the practices. A committee, composed of Margaret Malone and Alberta Benze, was appointed to work out this problem.

In order to promote more cordial relations among the groups, inter-sorority dinners are held once each month. Members of one sorority are entertained by another in a system of rotation. Each year in the first semester a tea dance is given by the council.

The most important of all the work of the council is the supervision and working out of rushing plans. Under the present constitution a system of deferred rushing is sponsored. Each group is allowed one evening of entertainment during rush week and then silence is observed until the bids are accepted. Under the supervision of Miss Ruth Immell and Miss Rose Cadwgan, the preferential system of bidding is carried on with successful results. By adding this year's discussions and experiences to the present system, the Pan-Hellenic council will be able to sponsor a still more successful rush week in the fall.

Pan-Hellenic Council

OFFICERS

LOUISE HOLL ..... President
MARY ELLEN CHRISTOPHER ..... Secretary
MARY ELIZABETH CASAD ..... Treasurer

REPRESENTATIVES

Alpha Delta Pi ..... LOUISE HOLL, DOROTHY FRANCISCO
Tau Delta Theta ..... MARGARET MALONE, MARY ELLEN CHRISTOPHER
Sigma Phi Beta ..... MARGARET PETTIT, CORINNE SCOTT
Kappa Delta ..... MARY ELIZABETH CASAD
Alpha Xi Delta ..... ALBERTA BENZE, MARGARET SITTLER
Chi Omega ..... MARIE MUELLER, RUTH SLAGER
Chi Delta Omega ..... FRANCES HENKLE

Tau Delta Theta

Tau Delta Theta, the first sorority to be founded at Wittenberg (of course, the credit (?) goes to the Phi Psi's) was established in 1901. They are still trying to go national. Every year it is a toss-up which national will be the victim. Anyway, it is generally agreed that it is a good rushing point. However, credit must be given to them for getting some of the best girls on the campus.

In regard to activities, not much is heard concerning them. However, they do have a few members in Debate, Y. W. work, Glee Club, and the Publications. But their biggest activity is the Phi Psi chapter.

Tau Delta Theta

SENIORS

MARGARET MILLER
MARGARET NEUTZENHOLZER
MARTHA TIMMERMAN
DOROTHY DEATON
MARY ELLEN CHRISTOPHER

JUNIORS

JULIA ROSS
EDNA BAKER
GRACE RAUP
DOROTHY BEELMAN
MARGARET MALONE

SOPHOMORES

JEANNETTE ALEXANDER
VIRGINIA BROWN
ELEANOR DEATON
MARTHA GARDNER
CATHERINE HEAUME
HELEN LEWIS
GERALDINE OLSON
MARIE SCHNEIDER
MAURY SAYLOR
MARIAN GEBBY

FRESHMEN

MARTHA TSCHANEN
MAXINE RHOADES
MARGARET McKENZIE
MARGARET McGREGOR
JEANE TROUT
JEANNETTE BAUER
HELEN DUERSCH
KATHERINE KNEISSER
MARGARET ROUSH
MARTHA DUNBAR
ELEANOR POOLE

Alpha Xi Delta

In 1903 the national chapter of Alpha Xi Delta chose to expand. Wittenberg happened to be "it." The local chapter still exists.

Although they are prominent in school activities their greatest success seems to come at night. No one girl dates more than five members of the same fraternity.

Besides winning the house decoration on Home-coming Day, the Zeta chapter has accomplished several other things since they were established here.

After purchasing a new piano and repapering the house the sisters brag of their beautiful dwelling. The outside world must remember that these improvements were made on the inside only.

Alpha Xi Delta is represented in a great many of the college's activities.

Alpha Xi Delta

SENIORS

MARY CATHERINE BISSINGER
MARY McCRAY
EVELYN FIRESTONE

JUNIORS

ALICE WEAVER
HELEN JUERGENS
MIRIAM CONGER
MARGARET SITTLER
JANE MOOR
ALBERTA BENZE
MARY LOUENE NISSLY
ELIZABETH CUMMINGS
MARY DURR
RUTH HULLINGER
MILDRED WINELAND

SOPHOMORES

JULIA ALBRECHT
ALMA KLAIBER
FRANCES KURSON
MARY LARIMER
HARRIET ROBERTS
FRANCES SCHNEIDER

FRESHMEN

RUTH LARSEN
EDITH KUHNS
LUCRETIA WARNER
MARGARET HART
ALICE TULLOSS
HARRIET TREASH
MARGARET BEARD
IMOGENE POND
MARY BUCKBEE

Alpha Delta Pi

Chi chapter of Alpha Delta Pi was founded at Wittenberg in 1913. Since they have "bought" a new house, the membership has materially increased. On account of the location, a bus should be hired to bring the girls in to classes on time.

Through the large membership list, the girls have tried to maintain a well-blanced group, rather than specialization. It can be said that they have succeeded, for they have a recognized place for such on the campus.

The Alpha Delts can be found in Class Activities, Honoraries' Journalism, and particularly the date slip.

Alpha Delta Pi

SENIORS

LUCY ALDRICH
HELEN BILLSTONE
DOROTHY FRANCISCO
LOUISE HOLL
JANE SCHAEFER
DOROTHA SCHWAB
MARY CATHARINE TER VEHN

JUNIORS

ETHEL LOUISE BOVEY
MARY BOWERS
HARRIETTE KAUFMAN
KATHERINE MOORHEAD
MARGARET RICE
DOROTHY SWIGERT
HILDA WENDT

SOPHOMORES

EMILY ALDRICH
DORCAS BURNAP
HELEN CARROTHERS
VERNA CHANEY
MARTHA DEMAREST
DOROTHY DORST
MIRIAM ELLIOTT
GENEVIEVE GEPHART
JULIA HAVEMANN
MARY HEITZMAN
MARGARET LEHMANN
HELEN McCLAIN
MARIE MOORHEAD
CORINNE MORELAND
ALICE ALDE
DOROTHY RICE
HELEN SAUSSER
SUSAN SHORT
JEANNE SITLOH
RUTH SUTER
BONADINE WINELAND

FRESHMEN

DOROTHY ALGER
MABEL BALBACH
EDNA BAUMGARTNER
EVALINE BECK
RUTH BESSIRE
SARA DERRICKSON
DOROTHY GREENE
SUZANNE HARRIS
EVELYN HAWISHER
PEGGY HUNTER
HELEN MILLER
MARY MONTGOMERY
ESTHER PHILIPPY
HELEN RAABE
KATHRYN ROTH
PHYLLIS WILLIAMS

Chi Omega

Tau Gamma chapter of Chi Omega was one of the last nationals to be established on Wittenberg's campus. Perhaps this fact indicates the reason for the grasping attitude of their members who must be trying to make up for lost time. That is one usable method for becoming well known on campus, if not popular.

They list among their activities Class Offices, Glee Club, Publications, half of the most devoted couple, and the college wit. We congratulate them on their splendid beginning and hope that in the future they can continue their seeming "success."

1929

Chi Omega

SENIORS

PHYLLIS MILLARD
MARIE MUELLER
RUTH HADELER

MYLDRED BITTER
JOSEPHINE BARTEL
RUTH SLAGER

MARTA HESS
CHRISTINE CHILD
RUTH SIFFERD

JUNIORS

CONSTANCE APPLEBY
AVALYN WILSON

MILDRED RODGERS
MARGARET SEIDEL
ELSIE RUH

FRANCES MILLER
ZELPHA BOWERS

SOPHOMORES

DOROTHY STRAW
MARY BAYLEY
PHYLLIS STEWART

DOROTHY BLOTNER
LOUISE HEET
SUSAN GRAY

MARY McDORMAN
RUTH KEYSER

FRESHMEN

RUTH ZELENKA
ELEANOR SELBY
CATHERINE BOWMAN

SARA ABEL
FRANCES JACK
EDITH BEYER

MARIE PARKER
NAOMI LINVILLE
ELLEN EASTON

Kappa Delta

Local Theta Gamma Rho went Kappa Delta October 22, 1927. They've had two years to get used to nationalization now, all that we can see they have done is to put brass letters on their house (this happened only recently and after months of suggestion in campus publications, etc).

One of the main problems the girls have is housing. In fact, for some time they have had an annex across the street. This seems to suggest a large membership. Perhaps it is, but they don't seem to do much. Their major accomplishment is to win the W. A. A. basketball championship. This done, they rest on their laurels (?) and wait for things to come their way. And things don't.

We might say, however, that the girls have a diversified date list, and are not afraid to burn electricity, although their scholarship is nothing to brag about. Puzzle: just why do they use so much electricity?

Kappa Delta

SENIORS

ETHEL BOWSER
MARY E. CASAD
WINNIFRED FOSTER
MARGARET MENGES
GLYDE KELLEY
MARY PORTER
LOIS DEITZ

JUNIORS

MARY CLINGER
ETHEL DONALD
RUTH FARIES
EDNA KURSEN
JEANNETTE RAMBO
MARTHA WALES
MARY ELLEN WESTENBARGER
MARY ALICE MOYER
MARY FRITCH
MARY GEIGER

SOPHOMORES

HELEN BENSON
MARY LEVENGOOD
THELMA REED
MARGARET STARKEY
LEOTA FRITZ
MARCILE YODER
REBECCA WIRICK
ELIZABETH FARIES
EDITH CHASE
JULIA MARIE SCHNEIDER
PEARL LIVESAY

FRESHMEN

ANN ARMSTRONG
ANN BRINKMAN
MARGARET CURRIE
MINA GREENISEN
ANN KELSEY
LOUISE MAKLEBUST
MARJORIE TIMMONS
DOROTHEA TUTTLE
PAULINE YOUNG

Chi Delta Omega

This local sorority was founded at Wittenberg in 1923. After going on for several years without a residence, they finally settled themselves in a certain edifice which was often mistaken for the Pi Kap garage. They are still going on (no one knows where) this time in a squalid, mud-hued edifice that makes you want to look at they other side of the street every time you pass by. Our suggestion is that the girls save their pennies for paint. It may even be cheap paint—just so it isn't brown.

Their front porch might be termed "Wittenberg's Gracious Haven for Strolling, Sore Feet." It seems that this porch, despite its dingy decoration, is inviting to campus males, for they gather there in great hordes. Some visitors to the campus asked what fraternity is located on Ward Street. The main trouble with the girls, though, is that a very small minority go in for any activity. The few that do really accomplish something, and that's a good beginning. Keep it up.

Chi Delta Omega

SENIORS

RUTH GARMAN

JUNIORS

ELIZABETH MERRIN
FRANCES HENKLE
KATHERINE DAVY
MARIE RODENBERG
VELMA MAYER
CLAIRE CORWIN
ANNABELLE McINTIRE
RUTH CAMPBELL
DOROTHY WESTFALL
EVELYN LYTLE

SOPHOMORES

LILLIAN SHELLEBARGER
GLENNA WAGGONER
AGATHA HESSE
ELIZABETH HENKLE
EFFIE WAGNER
EVA MEYERS

FRESHMEN

HELEN SCHOTT
ELSIE HOPKINS
ELIZABETH PRIDDY
EVANGELINE HOELSHER
MYRLE CORWIN
MARTHA SHOYER

Sigma Phi Beta

As Sigma Pi Delta this sorority was organized at Wittenberg in 1920. Four years later it became Theta chapter of Sigma Sigma Omicron. In 1927 this name was changed to Sigma Phi Beta. Thus the group has had the unique opportunity of possessing three names. You may ask them if they have not had a fine time getting people accustomed to the new terminology at each change. But I guess we know them now.

It may seem strange to you, but these girls do live in a good looking house at last. It's on Fountain Avenue, and has a gorgeous back yard which is used for various purposes.

The organization is evidently trying to be very select. At any rate it's small. Pledges are a novelty with the Sigs. It's really a shame, but we can't see where this is getting the girls anywhere.

Their activities are conspicuous for their absence, and their scholarship is unmentionable, but we have to give them credit for their house and yard, especially the yard.

Sigma Phi Beta

SENIORS

RANDALL MILLER
MARGARET PETTIT

JUNIORS

ALICE ERVIN
BLANCHE HASSKARL
ETHEL HUNT
JOSEPHINE JOHN
MARGARET LAPE
ELEANOR BAUMGARTNER
MARIAN SCHELL

SOPHOMORES

MARGARET COLE
MARY F. GAINES
BURNETTA HEINLEY
MAE LOCHER
GRACE MILNER
CORINNE SCOTT
HELEN GRAHAM

FRESHMEN

ERMA LEONARD
MARY LOUISE SMITH
DOROTHY FRY
BETTY BRANTHAVER
ROBERTA CLEWEL

Beth Ayin

This Hebrew letter group, the only one on the campus, was founded and chartered in 1924. From the beginning it has been known as a serious minded sorority. Scholarship has always been its forte, until very recently when the girls slipped a bit. This, we have decided, is due to their attempt to broaden the scope of their organization. At first the social side was almost totally neglected. Now the Beths put on some pretty fair dances and other social functions. There is lots of room for improvement, though.

These girls should realize that they can live up to their ideals and still have a good time. One thing we don't care for is the honor system they have with regard to college rules. But the B. A.'s stick to it, and observe it too faithfully.

Members of this group are early retirers. They have to be to get up in time to get to seven-forty-fives, living, as they do, almost in another part of the city. And we can't praise the house much on appearance, either.

Somehow it seems that there is a good future for this group if they will only snap out of it. But we do wish they would go Greek and make it unanimous.

Beth Ayin

SENIORS

MILDRED JONES
RUTHMARIE MEYER
LUCILE SHATZER
FERNE WILLIAMS

JUNIORS

MARGARET BAKER
SELMA BERGNER
MARIE HUTCHISON
JUANITA MILLER
MARTHA SHAEFER
LENORE SPRAGUE
MARY SWINGLE

SOPHOMORES

ANNABELLE BUCKWALTER
MARGARET BOAL
MARY LOU CULP
ELIZABETH ERVIN
PHYLLIS GLENN
GRACE GLENN
PHYLLIS McDANIEL
ELSIE McFADDEN
BERNICE NANGLE

FRESHMEN

MARTHA DOWNS
HELEN HAUCKE
ROXANNA HUTCHINGS
LOUISE LIND
JESSE McDOWELL

Sigma Sigma Delta

Wittenberg campus received a surprise in the Spring of 1928, for it was at that time that Ferncliff League went Greek and national at the same time. The local women's dorm group had existed as a local nearly five years when the change came. Not all of the leaguers approved, but theirs was the privilege of going city group.

After Sigma Sigma Delta was ushered onto the campus with a banquet, initiation and all that sort of thing, everyone began to wonder just what it was. The only information that was released said that it was a national democratic organization. So we concluded that we'd have to wait to find out. Well, we have found nothing at all. But we have observed and we're disappointed.

Sigma Sigma Delta is no more Greek than was Ferncliff League, in fact it is less so. The girls make a feeble stab at activities, but nothing to be alarmed over. Besides, their scholarship and social rating has seemed to deny their former records. If they want to convince us that going S. S. D. was a good move they'd better start soon. As it is, we can't see it.

Sigma Sigma Delta

SENIORS

NAOMI SWARTZ

IRENE WENTE

JUNIORS

ELEANOR HORNER

LOUISE ROMIG

JANE GUNDERMAN

SOPHOMORES

ESTER ATEN
ELIZABETH DICKEY
KATHERINE BLUM

PALMA NICOLAI
SARA SCHROPP
NAOMI STERNAT

LOUISE WEBER
BEATRICE WOOD

FRESHMEN

VIVIAN JONES
MILDRED KLEPLINGER

VIOLETTE PFLUMER
SINA MAE PORTER

ADELIA STUCKEY

ERNEST R. GODFREY

Director of Athletics

GERMAN
PHYSICS
ECONOMICS
WHATNOT
NOVEL
RAH!
RAH!
RED
DAUBS
BLUE
GREEN
SOPHOS

ATHLETICS

Board of Athletic Control

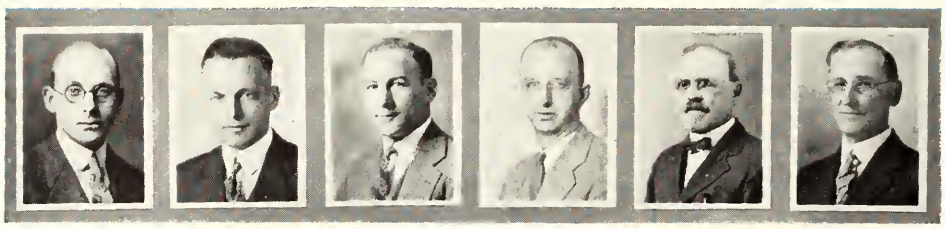

Dunbrook Jensen Godfrey Cornwell Linn Birch

THE average football fan does not realize the great amount of work which is necessary for a college to be able to place a football team in competitive fields, and even so, the policies which must be set out by the athletic division of colleges for adequate functioning of sports.

At Wittenberg a plan formed in 1922 has been found to work admirably. The creation of a Board of Athletic Control, by the college directors in that year has been a great forward step for Wittenberg athletics. The body has since its formation furthered plans for the Wittenberg stadium, and in 1923 and in recent years, the building of a new physical education building which is now under construction, is now in progress.

The feeling of a need for a new conference in 1925 led to the formation of the Buckeye Athletic Association which was later changed to the Buckeye Intercollegiate Athletic Association. The work of entering Wittenberg into the circuit was completed by the Board of Athletic Control.

The Board last year created the position of Graduate Manager of Athletics, which is held by Oliver K. Cornwell. The duties of this post are to formulate schedules for the team and supervise the athletic program in general. The Board ratifies the schedules made by the athletic manager.

The present roster of the Board includes: Prof. E. A. Jensen, Dr. T. Bruce Birch, Dr. R. F. Dunbrook, Dr. A. F. Linn, William Wilson, Carl Ultes, Fred Remsberg.

E. R. Godfrey, Joe Hermann and Oliver Cornwell are advisory members of the group.

Varsity "W"

Athletes at Wittenberg are recognized officially as a group by membership in the Varsity "W" Association which includes men of both football and basketball, and the managers of the teams. Members of the groups are:

FOOTBALL

PAUL PAETZNICK
JAMES PRICE
ARVINE ULRICH
PERRY VAN HYNING
ROY MILLER
ROBERT MILLER
ROBERT CHURCHMAN
KENNETH GLADDEN
TED MARTY
PARKER LIBBY
RALPH MERICKLE
JOHN PETTIT
JOHN BRICKLES
CARL SCHROEDER
WILLIS HARRE
WILLIAM EDWARDS
DALE BUESCHEN
ROBERT McFARREN
ROBERT McFADDEN
PARKER SCHAEFER
MERLE SINGER
NORMAN HARRIS
HAROLD CHRISTLER
ALEX KISH
HOWARD MAURER

BASKETBALL

JOSEPH KEYSER
HOMER KNOTTS
CECIL GRIEST
JOHN BRICKLES
EDWARD KREEGER
HERMAN REARICK
HERBERT HACKENBER
HOWARD MAURER
JOHN BRICKLES
ALEX KISH

Coaches

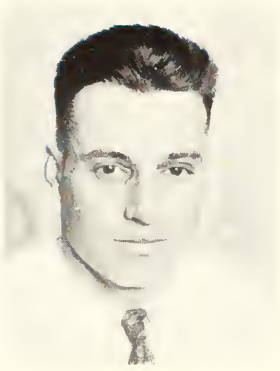

Joe Hermann

Coach Joe Hermann has rounded out one year's service on the Lutheran coaching staff in great shape, and in future years should turn out teams to compare with any in the state.

Hermann, a former college star, came to Wittenberg from Dover and met with immediate success in the Lutheran institution. The post was filled after the resignation of "Dutch" Trautwein, who went to Ohio University.

Hermann has been assistant backfield in the football industry, and basketball coach and head baseball coach. The records compiled by the teams are not the best in the game, but the shaping of the great squad of athletes for next year has been performed, and little doubt is in the minds of many but that all dreams will come true.

Oliver Cornwell

The position of graduate manager of athletics for Wittenberg was created by action of the Board of Athletic Control last year, and Oliver K. Cornwell, former Springfield high school professor has been the man to fill that need.

During his stay at Wittenberg Cornwell has added new schools to the Lutheran schedule and in future years should add much to the prestige of Wittenberg in the field of sports.

"Ollie" has had much experience in the building of schedules and the managing of teams and will prove his worth to the college as the years go on. Cornwell is one official who is absolutely on the square and his word is as good as his promise.

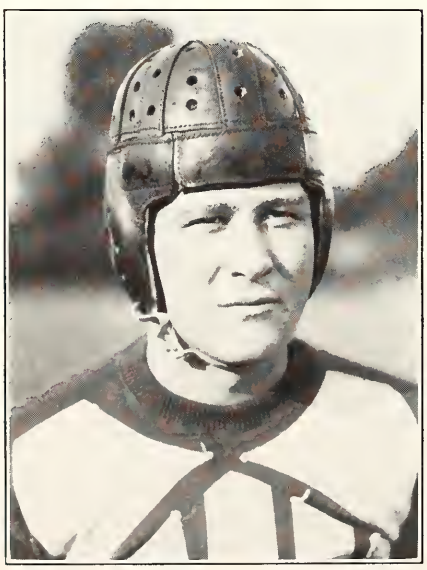

William Edwards

"Big" Bad Bill Edwards is perhaps the most feared man in Buckeye circles at the present time and fully has the right to be. Although he is only a sophomore, Edwards earned fame in his pre-collegiate days as a great gridder, and has lived up to his "rep" in many ways. Edwards will captain the squad next year.

Cheer Leaders

Earl Morris, Raymond Taylor, Charles Bushong, Richard Lehmann

SERVING his third year as cheer leader, Earl Morris acted as chief pep raiser for Wittenberg this past year. Morris earned a cheer leader award during his freshman year. In his sophomore and junior years Morris led the cheer-leading staff.

Two sophomores, Charles Bushong and Raymond Taylor, finished their second year of cheer leading this year. Both continued their excellent work which they demonstrated in their freshman year. New to Wittenberg's cheer-leading circles is Richard Lehmann, a freshman. Lehmann survived the tryouts last fall and has served as cheer leader the entire year.

1929 Football Schedule

September 29.....Bluffton at Springfield.
October 5.....Ohio State, at Columbus.
October 12.....Denison, at Springfield.
October 19.....Heidelberg, at Springfield.
October 26.....Miami, at Oxford.
November 2.....Cincinnati, at Springfield.
November 9.....Ohio Wesleyan, at Springfield.
November 16.....Washington and Jefferson, at Washington, Pa.
November 22.....Ohio University, at Athens.

ALL B. A. A. SELECTION FOR FOOTBALL

First Team	*Position*	*Second Team*
Van Hyning, Wittenberg	L. E.	Richardson, Miami
Abbey, Wesleyan	L. T.	Wiley, Denison
Gregory, Denison	L. C.	Begola, Ohio University
Miller, Wittenberg, Captain	C.	Lewis, Denison
Edwards, Wittenberg	R. G.	Campbell, Ohio Wesleyan
Scribner, Ohio Wesleyan	R. T.	McCall, Miami
Siegenthaler, Ohio Wesleyan	R. E.	Schott, Cincinnati
Price, Wittenberg	Q. B.	Brown, Miami
McKinley, Ohio University	L. H.	Stubbs, Denison
Halliday, Wesleyan	R. H.	Ulrich, Wittenberg
Glancy, Ohio Wesleyan	F. B.	Vossler, Miami

Football

Captain Robert Miller

"Here is a game that calls for loyalty, service and team play, for clean living, for fine spirit."—*Grantland Rice.*

1929 Squad

Ends

HOMER McFADDEN
PERRY VAN HYNING
TED MARTY
DALE SHUTT
LAWRENCE HOSOPFEL
ALEX KISH
HUGH SHULTS
WINTON MARSH

Tackles

KENNETH GLADDEN
WILLIS HARRE
HAROLD CHRISTLER
ROBERT CHURCHMAN
JAMES PUGH
DALE BUESCHEN
LUTHER ROBERTS
NORMAN HARRIS
RAY MILLER

Halfbacks

ARVINE ULRICH
JOHN BRICKLES
RALPH MERICKLE
MAX BAKER
ROBERT McFARREN
MARTIN BARBER
HAROLD KROTZER
CARLETON KAZMIER
PARKER SCHAEFER

Quarterbacks

JAMES PRICE
HOWARD MAURER
ALPHEUS MARTY

Centers

ROBERT MILLER
PAUL PAETZNICK
FRANK BEATTY
VICTOR CARPENTER

Guards

ROY MILLER
PARKER LIBBY
JOHN PETTIT
WILLIAM EDWARDS
MERLE SINGER
HAROLD MILLER
DON BOWMAN

Fullbacks

CARL SCHROEDER
JOHN APPLE
SAM KENNEDY

Alex Kish

"Big" Alex stepped out in the Buckeye Conference during the last grid campaign and earned a quiet sort of a reputation for snaging passes, and will be one of the dangerous threats of the loop next year and the year following. Alex hails from Bucyrus, which is no handicap, by the way.

John Apple

Apple started during his sophomore year, two seasons ago to make a name for himself in college, and had a fine start made but was injured in the Ohio State game last year and made a game fight to keep on the squad. Apple was one of the most promising fullbacks to come to Wittenberg in recent years.

Howard Maurer

A red-headed flash from Massillon who won several games for Wittenberg last year with his heady work at the signal barking post. Red is booked to take the helm of the team next year and should make the all-Buckeye selections with ease in his next year, his last.

Parker Libby

Libby was a three letter man with the receiving of his football letter during the past season. One of the heaviest men on the eleven, Libby went out to plug holes up in the line and earn for himself a regular berth on the squad. When beef was needed on the line, Libby was one man who could supply it.

The Season's Record in Detail

WITTENBERG 27, GEORGETOWN 0

The first football game dawned clear and fair, and Wittenberg inaugurated the season with a smashing victory over the Georgetown, Kentucky, players by a 27 to 0 margin. A touchdown in the first minute and a half of play started the boys on the road to the triumph, and Edwards kicked goals on three out of four attempts. "Ducky" Schroeder was the chief offender in the scoring column, the "Duck" coming across the loser's goal line on three out of four scores. Brickles scored a second touchdown in the late first quarter with a right end run of 14 yards. The remaining markers by Schroeder were made in the fourth stanza.

Robert Miller

Captain "Dutch" proved to be an able leader of a team equal to Wittenberg's caliber, and brought his men through many a game by sheer nerve alone. The center of the line will fare badly with the loss of "Dutch." A heady captain and field general at all times was his achievement.

John Pettit

Pettit was not a first string man during his work on the varsity eleven, but produced whenever he was injected into the lineup. A two-year letter man, nevertheless, and one whose place will be hard to fill for the next campaign. Husky and powerful, his presence was a world of strength to any team.

James Price

"Jimmy" has been the head of the grid work for the past three years in the quarterback position. Price has had a hard job in the stay on the team, for with teams as Wesleyan and State on the schedule, heady work was required and the Welshman fulfilled all requirements. Price is another Massillon product.

Roy Miller

"Dugan" got his early football training among the rocks around Massillon, and the stadium fields were downy beds to this gridder. Roy was a regular guard on the eleven, and will now go out to teach prospective gridders the gentle art of going through the line to break up plays.

WITTENBERG 0; OHIO STATE 41

The annual clash with State University's football team ended in the usual way, that of the triumph of Ohio State. The game "found" Holman for Coach Jack Wilce, this lad from Iowa running through the Lutheran line as if it were of papier-mache. A blocked punt paved the way for the first score in the opening canto and the result of the contest was never in doubt. The closest the Tigers came to scoring was during the third inning when Brickles snagged a heave from State's side of the line and raced to mid-field before he was downed. The heave was good for 28 yards and "Stubby" pranced for 39 more before he was dropped.

Paul Paetznick

"Paet" has, as Grant P. Ward would say, more intestinal fortitude than any three men on the Wittenberg team rolled into one. This lad played during two quarters of one game with a broken hand and any player who has the nerve to stand the gaff for any length of time in that condition is worthy of good mention. Paetznick will be a senior on the eleven next year.

Kenneth Gladden

"Taters" is the by name of this guard on the eleven and from his work it looks as though "spuds" may have had something to do with building him up, for he is just as tough as he can be. His tackling and blocking has been deadly during his stay on the crew. Gladden is one of the graduating seniors whose home is in Lucas.

Robert McFarren

McFarren was cast in a difficult role during his collegiate career in the position of a halfback. The senior rule will eliminate Mac from further competition at Wittenberg, but a good man will be lost. He has been a letter man for two years.

Perry Van Hyning

Van was known throughout the Buckeye circuit during his three years on the Wittenberg squad as the smiling end, but the smile was misleading, for when Van dropped a man with a tackle he stayed down, full knowing he had been hit hard. Any Denison man will attest as to that fact. Van is graduating.

WITTENBERG 13; OHIO UNIVERSITY 12

The first Buckeye game was almost lost by the Lutheran cohorts on October 13, when the Ohio University Bobcats trundled into Springfield for the fray. A blocked punt gave Ohio the first break of the game in the initial quarter, and things looked black for Wittenberg. Passes by Wittenberg were the deciding element and from 12 heaves, 9 were good for 210 yards. The first score for the winners came in the second chukker when "Jimmy" Price heaved the oval to Ted Marty from his 10-yard stripe, and Marty danced over the last marker for the score. Edwards failed to kick the goal. The second score came in the final stanza when Price tossed another pass to McFadden for 45 yards and the remaining 10 yards were covered by the stellar end. McFadden then clinched the game with a beautiful place kick. Ohio scored in the last but failed to make good the kick, losing the game by a 1-point margin.

John Brickles

"Stubby" is one man of the grid team who is known as a flash. No matter how great the odds may be, Brickles will go in for all he is worth and seems to come out in better than some of the half-hearted players. One more year remains for the Newark lad to play on Cardinal and Cream teams and it should see great fields for the player.

Homer McFadden

"Mac" rightfully was called the most deadly tackler in the Buckeye loop, for when this end went into a play he certainly did spill it. Mac is one of the eleven seniors going out from the school and with him will go one of the best ends on the Lutheran elevens in some time.

Frank Beatty

Frank plugged for Wittenberg for more than two years without receiving his letter, and just before the close of the grid year hooked up with a semi-pro outfit in the city and made a name for himself in that field. Beatty had hardly a man to beat with Miller, opposing him for the center post.

Ted Marty

Ted Marty will be one of the mainstays at the wing posts on the eleven next year. Marty has been bucking players for two years and finally will see a good chance to be a regular varsity man with the graduation of the two ends of the present year's team. Marty hails from Akron.

WITTENBERG 0; MARSHALL 6

Not enough thought of a small school may have been responsible for Wittenberg's loss to Marshall College of Huntington, West Virginia, but the fact remains that the small school will always remember the defeat that their boys handed Wittenberg when Ohio Wesleyan was defeated by that squad. A pass in the first two minutes of play was the deciding feature of the game when Marshall sneaked over a touchdown when McEvan heaved the pigskin 30 yards to McCoy who sprinted the 30 yards for the necessary score. Although the statistics of the game were much in favor of Wittenberg, the necessary crossing of the last white stripe was not present and the game went down as a loss.

WITTENBERG 6
CINCINNATI 0

A water-logged and water-soaked field prevented Wit-

Merle Singer

"Pansy" is the name stuck to this stocky gridder, but his expression is anything but that while on the field. A tough man to take out of the play, and only a sophomore but one of the best in the lot when it comes to going through to break up opposing plays. Singer is not, by the way, a songbird.

Norman Harris

"Norm" played the bench during the majority of the season, but proved to be such a reliable bench man that he was shoved into the breach on several occasions and came through admirably. Harris will wear the Cardinal and Cream for two more campaigns and will be one of the cogs next year.

Robert Churchman

"Bob" played at end on the varsity squad but had a job in eliminating Van Hyning and McFadden for the wing posts, but came through for his letter during the past year. Churchman will be a back at the end of the line this next year.

Harold Christler

Two years of varsity competition earned for Christler a name which few underclass gridders at Wittenberg can attain. His deadly tackling during his first year earned him a steady job at the tackle berth on the eleven, and had he remained in school Christler would have developed into one of the greatest tackles of the college.

tenberg from running wild against the Cincinnati Bearcats in Cincinnati October 27, when the Lutherans made a lone marker to take the game. "Ducky" Schroeder came through with the score—which proved to be the margin of victory. The score came late in the fourth quarter after a long siege of drives down the field which results in a concerted effort to take the oval across. The play of Captain "Dutch" Miller and Bill Edwards was greatly in evidence during the contest of the slippery and elusive ball.

WITTENBERG-BLUFFTON CANCELLATION

For the first time in inter-collegiate athletic history, a football game was called no contest on account of weather conditions. The Bluffton encounter, which was set for Friday, November 2, was so called when rains, which started Thursday, November 1, turned the Wittenberg stadium into a sea of mud and mire, and caused the resultant action.

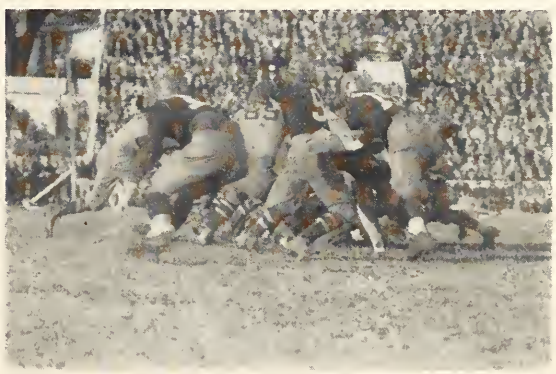

Parker Schaefer

Sophomore, hails from Akron, and assumed a big role in attempting to work against Schroeder for the fullback berth. Schaef was in the starting line-up several times and in his two remaining years big things are looked to be produced in the driving attack common to Wittenberg teams.

Arvine Ulrich

"Tink" made the varsity grid squad in his sophomore year and was one of the big guns of the backfield. During his junior year he was handicapped by early injuries, but made up for it during the past year, his last. His place will be one of the hardest to fill on the squad.

Willis Harre

"Red" made good also as a deadly tackler in his sophomore year, and is now a junior. His work has been of the consistent type, with no showy work, but all up to the minute. Buckeye coaches came to fear "Red" in all contests after his brilliant work during his first year of varsity competition.

Carl Schroeder

"Ducky" made a great name for himself and allied his nomen with the great backs that have gone from Wittenberg in years before. Never will Lutheran fans forget the plunging drives of the "Mighty" when three or four yards were needed for first downs. Schroeder always made the necessary yardage.

WITTENBERG 16; DENISON 6

The under-dog triumphed with the Denison Big Red team at Granville, on November 10 when the Lutherans walked from Deeds Field with the best of the 16 to 6 slaughter. Wittenberg went into the fray holding the short end of the odds, but gave the mighty Denison eleven an equally good body beating as well as a physical and numerical defeat. Denison pulled the scoring act in the first chukker when Owens snagged a heave and raced 60 yards toward the goal. "Tink" Ulrich pulled him down on the one-yard mark but the score was made on the next play by Stubbs around the end of the line. Schroeder and Price scored touchdowns and a field goal by Edwards from the 23-yard mark were the scoring men for Wittenberg. "Dutch" Miller started the first score when he intercepted a forward pass and was downed on Denison's 6 yard line from whence Price went over for the score.

WITTENBERG 0; MIAMI 18

Old grads and old grads were sadly disappointed when they came to Wittenberg stadium to see the homecoming activities in an ideal situation November 17, for the Lutherans did not win. The game was a heartbreaker in which Miami was at their best and Wittenberg only of a mediocre play. Passes spelled defeat for Wittenberg when 12 passes were good for a total of 203 yards during the fray. The first score came in the initial canto with a 5-yard toss being good. Two more touchdowns were counted in the third inning but all of the kicks were blocked.

WITTENBER 6; MT. UNION 0

The final contest of the year was in the form of the resumption of the annual Turkey Day classic in which Mt. Union proved to be the brunt of the Wittenberg sophomore attack. The line-up of the game was made up of sophomores who came through in good shape to hold the Mounts to no scores while they got one marker. The only score came at the hands of "Red" Maurer in the fourth frame when after repeated gains down the field in cooperated effort the marker came. Alex Kish was the big man in breaking up the attacks of the opposition and rounded out his first year in varsity competition in good style.

WITTENBERG 7; OHIO WESLEYAN 6

The greatest triumph in the football history of Wittenberg was made November 24, against the Ohio Wesleyan Bishops at Edwards Field in Delaware. The game was a fitting climax to the use of the field which passed from the pages of history with the erection of a new stadium in the Bishop camp. The Bishops scored in the first quarter of the contest but failed to make good on the field attempt, and in the final quarter of the contest. A pass, heaved by "Red" Maurer to "Tink" Ulrich was good for the only touchdown of the Lutherans and following the score, "Big Bill" Edwards, stellar guard of the squad, calmly stepped to his 23-yard line and kicked the oval squarely between the bars for the extra point to lead the game, which ended a few moments later, by the one-point And so, even though a contest was lost to Ohio State, one was dropped to Miami, and one was dropped to Marshall, all of these were made up for in the victory over the mighty Wesleyan eleven.

SEASON'S SCORES

Sept. 29, 1928	Wittenberg 27		Georgetown	0
Oct. 6, 1928	Wittenberg 0		Ohio State	41
Oct. 13, 1928	Wittenberg 13		Ohio University	12
Oct. 20, 1928	Wittenberg 0		Marshall	6
Oct. 27, 1928	Wittenberg 6		Cincinnati	0
Nov. 2, 1928	Wittenberg	(Cancelled)	Bluffton	
Nov. 10, 1928	Wittenberg 16		Denison	6
Nov. 17, 1928	Wittenberg 0		Miami	18
Nov. 24, 1928	Wittenberg 7		Wesleyan	6
Nov. 29, 1928	Wittenberg 6		Mt. Union	0

TOTALS

Wittenberg 75 Opponents 89

Won 6 Lost 3 Cancelled 1

FINAL BUCKEYE INTERCOLLEGIATE ASSOCIATION STANDINGS

Team	*Won*	*Lost*	*Tied*	*Total Points*	*Opponents*
Wittenberg	4	1	.800	42	42
Wesleyan	4	1	.800	108	7
Miami	3	2	.600	72	46
Ohio University	2	3	.400	117	53
Denison	2	3	.400	49	54
Cincinnati	0	5	.000	0	186

Freshman Football Squad

FRESHMEN footballers at Wittenberg have shown the greatest promise of any year in the existence of the college, and next year it will be no surprise if many of the line-ups of the varsity games will be composed of sophomores. The spring training grid grind wound up and brought out many new men, unnoticed in the early practices last fall.

In Click Peterson Coach Godfrey will have a running back which at the present time is equal to any on the Lutheran varsity of the present year. Stanley Plummer, is another man who is bound to take over a varsity job in the coming season.

Cleveland West sends Colin Lanning; to be a hard running back is his ambition. The eel has little on this lad for slippery play, and running back punts. Doug Smith, another Cleveland lad, is one of the hardest hitting backs on the frosh eleven. Doug is the greatest freshman passer ever in college, and will some day turn out to be a second Benny Friedman or something of the sort.

Red Bricker, Billy Price, Charley Delceg, Red Rittersbaugh, are just a few of the threats which will be thrown up to the Battling Bishops of Wesleyan, Ohio State, Washington and Jefferson, or any other big-time school in the circuit.

Trubey, Walton, Bueschen, Singer, Harris and Stock, linemen; and Smith, Lanning, Bricker, Price, Kazmier, and Schaefer, backs, are others who will be eligible for varsity play next fall.

Basketball

Captain Joseph Keyser

"When properly directed, athletic sports foster those qualities of character which we admire most in a young man—namely, loyalty, courage, generosity, skill, grace, poise, and subordination of self."—*Wm. J. Bingham.*

Basketball Squad

POSITIONS

Forwards	Centers	Guards
JOSEPH KEYSER	HERBERT HACKENBERG	ALEX KISH
HOWARD MAURER	EDWARD KREEGER	HARRY MOORE
HENRY EVJEN	WILLIAM ENGLANDER	CECIL GRIEST
ROLLIN SMITH		JOHN BRICKLES
HERMAN REARICK		HOMER KNOTTS

BUCKEYE BASKETBALL STANDING

	Won	*Lost*	*Pct.*	Pts.	*Opposing Points*
Cincinnati	7	3	.700	358	362
Ohio Wesleyan	7	3	.700	311	333
Denison	6	4	.600	322	284
Wittenberg	5	5	.500	320	316
Ohio University	3	7	.300	321	348
Miami University	2	8	.200	336	390

1928 Basketball Schedule

December 18	Wittenberg	33	Bluffton	24
December 19	Wittenberg	41	Bowling Green	23
December 20	Wittenberg	30	Ashland	26
December 21	Wittenberg	29	Allegheny	47
January 1	Wittenberg	51	Ohio Northern	36
January 5	Wittenberg	45	Cincinnati	40
January 7	Wittenberg	27	Heidelberg	39
January 11	Wittenberg	13	Denison	15
January 19	Wittenberg	33	Ohio University	40
January 26	Wittenberg	30	Muskingum	22
January 29	Wittenberg	31	Denison	32
January 31	Wittenberg	39	Ohio Wesleyan	38
February 2	Wittenberg	21	Cincinnati	25
February 9	Wittenberg	32	Miami	29
February 12	Wittenberg	29	Ohio University	26
February 18	Wittenberg	36	Dayton	29
February 22	Wittenberg	31	Ohio Wesleyan	37
February 25	Wittenberg	46	Miami	34

WON, 11; LOST, 7.

ALL B. A. A. TEAM—BASKETBALL

First Team	*Position*	*Second Team*
Keyser, (Wittenberg)	F.	Earley, Capt., (Cincinnati).
Hnizder (Wesleyan)	F.	Clouser, (Miami).
Siegenthaler, Capt., (Wesleyan)	C.	Popp, (Cincinnati).
Thomas, (Wesleyan)	G.	Halliday, (Wesleyan).
Kish, (Wittenberg)	G.	Bliss, (Denison).

Basketball for the Season

AN EVEN break in basketball in the Buckeye loop was made by Wittenberg court men in the season of last year. From a total of 10 B. A. A. games played, the Lutherans defeated every opponent in the circuit with the exception of Denison, who took two games in a row. Wittenberg defeated the Miami sextet on two occasions to make up for the losses to Denison.

The final checkup of the season showed a total of 18 games played, in which Wittenberg was returned winner in 11 of the frays. Only two games outside of the Ohio loop were dropped, one to Heidelberg and the second to Allegheny, Pennsylvania, by a score of 47 to 29.

Two members of the squad were lost by graduation, Joe Keyser and Homer Knotts, taking the degree in June. Freshmen stars will completely bolster the team in the coming year to augment the remaining varsity men.

The opening game of the court season found the Lutherans a bit wobbly during the first half of the contest, and as a result a mediocre showing was made by the Tigers. The score was 33 for Wittenberg to 24 for Bluffton. During the first half the Lutherans were short on shots and were unable to connect. The half found the winners out in front by a 18 to 14 count. Kreeger carried away the scoring honors for the tilt with 12 points.

Kreeger went on a second scoring spree in the second game of the card played December 19, at Bowling Green, in which Wittenberg was victorious by a 41 to 23 score. Coach Hermann tested the mettle of every man of the squad and although the team was slow in starting the later moments of the game were replete with action. The half was 19-11 for Wittenberg. Kreeger counted 16 points and Keyser and Rearick each countered for 8.

Ashland, played December 20, almost proved to be a stumbling block for the Lutherans, and the first overtime game of the year found the Tigers able to come through in the extra period with

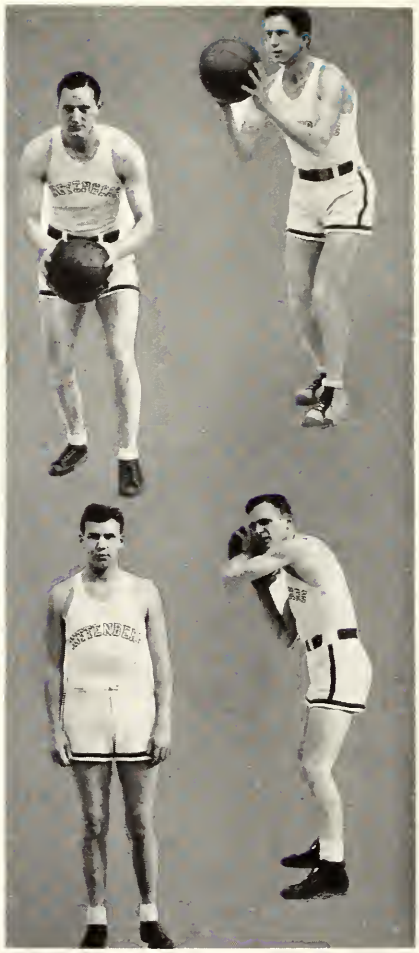

EDWARD KREEGER

JOE KEYSER

HOWARD MAURER

H. HACKENBERG

HARRY MOORE

JOHN BRICKLES

HOMER KNOTTS

ROLLIN SMITH

enough points to win the game. The count at the end of the regulation contest was 26 all. In the extra time Kish and Maurer counted for fouls and Keyser came though with a basket to put the game on ice. Wittenberg had a 1 point lead at the half, 13-12. Keyser, who had been having a touch of the grip was in great form, and led the scoring activities with 14 markers.

———

The big stumbling block was the Allegheny crew played on December 21, which the visitors won by a 47 to 29 count. Too much basketball during the preceding three days may have been responsible for the loss but the players were all used in the contest to no avail. Air of the Meadville five collected 14 points to lead the cagers in scoring.

———

The first home game of the year was put in the bag for Wittenberg over the Ohio Northern cagers by a 51 to 36 score January 1. The game was marked by a slow offense of the winners on the first half and an increased speed in the second canto. The Northerners trailed at the midpoint 15-21. Keyser and Kreeger stepped into the scoring column for 16 points each.

———

Cincinnati proved to be a tough nut to crack January 5, when Wittenberg won out in an overtime period from the Bearcats by a 45-40 count. The score at the end of the contest was 39 all. Knotts was the hero of the fray, for with seven minutes to go, Knotts was injected into the line-up with the count standing 36-27 against the Lutherans. Knotts scored three quick buckets and soon the game wound up tied. Knotts scored two more goals in the overtime period to win the contest. Maurer led the scorers with 14 markers. The game was the first B. A. A. tilt of the year.

———

After leading by a one point margin 19-18 with the Heidelberg five January 27, as the Tigers won by a 39-27 score. The game was played in Tiffin and was marred by poor shooting and loose playing on the part of Wittenberg. Kreeger topped the counters with 12 points.

The queerest game of the year was played at Memorial Hall January 11, with the Denison quintet forming the opposition. The ball was in motion for no longer than 10 minutes during the entire contest in which Denison triumphed 15-13. The stalling fest was noted throughout the Buckeye Conference and had the psychology worked in favor of Wittenberg, would have been long remembered as the smartest piece of basketball play in the country.

The second loss in the Buckeye circuit came January 19 at the hands of the Ohio University five, who took a close contest by a 40 to 33 score. The game was in doubt until the final minutes of play when quick scores placed the Athenians ahead by a comfortable score. Brammer led the play with 13 markers. The blow to Wittenberg came just after the half opened when Kish was ejected from the game with four personal fouls. Ohio led 18-15 at the mid-point of the fray.

A small high school floor almost got the better of Wittenberg on January 26 when the five went to New Concord for a contest with the Muskingum crew. The count ended 30-22 for Wittenberg but the Muskies were continually hitting the hoop in the final quarter for good shots before the fray ended.

Denison barely eked out a heartbreaker from Wittenberg on January 29 in Granville, when the game ended 32-31 for the Big Red. Wittenberg held the best of the 16-15 margin at the half, but in the final minutes of play were unable to cope with the long shots and five-man defense of the Granville five. Coach Livingston shifted his play to that of man to man in the final round and held the Wittenbergers to a standstill.

The first of the annual Wesleyan battles slipped away in the favor of Wittenberg after a hard struggle, by a score of 39-38 in an overtime play. The game was the first loss for the Bishops in 14 starts, which made the victory all the more sweet. The score was knotted at the end at 36 all and Kreeger dropped a goal and Keyser a foul to lead and Halliday

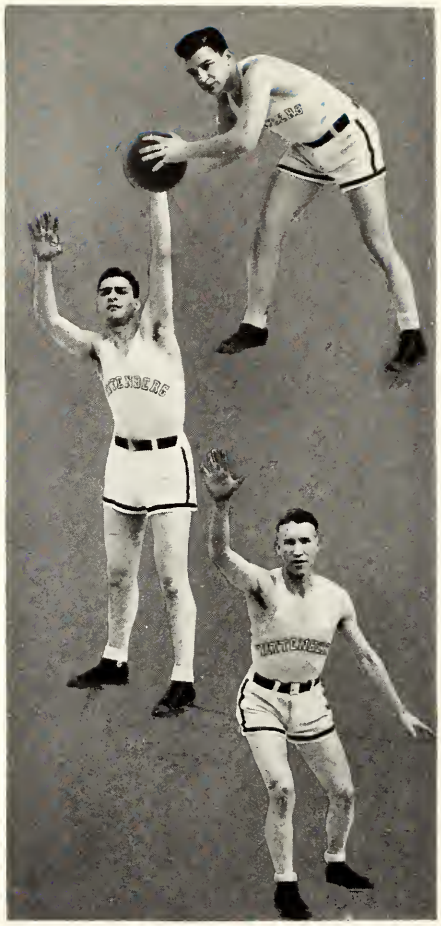

HERMAN REARICK

WILLIAM ENGLANDER

CECIL GRIEST

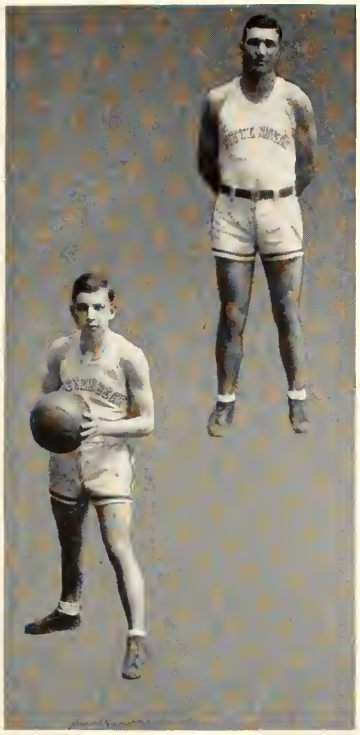

ALEX KISH

HENRY EVJEN

scored a goal and was set for a second one just as the gun crashed out, ending the fray. Wittenberg led at the half 20-16 but the lead was soon wiped out by the losers.

The second Cincinnati contest ended with the Bearcats copping by a 25 to 21 score. The Lutherans played with great laxity and were unable to stem the tide of defeat. The last minute drive of Wittenberg, characteristic of former games, was lacking and the Queen City lads held the best of the 15 to 9 score at the half.

Miami cagers nearly took the game from Wittenberg on February 9, as Wittenberg played fairly good ball to register the win. Miami started to run things from the go but after the first 10 minutes of play Wittenberg stepped on it and came through with the contest. Griest slipped a pass to Keyser late in the final frame and the count stood at 30-29 for Wittenberg just before the end, but Griest and Kreeger added charity tosses to win.

Tuesday, February 12 found the Lutherans on the curt with Ohio University in which Wittenberg came out ahead in the 29-26 argument. No flash was displayed by either team and the contest was conceded easy. The win was the fourth for Wittenberg in the Buckeye circle.

The University of Dayton Flyers, boasting of a thrilling record of wins went down before the Tiger crusher on February 18 at Memorial Hall by a 36-29 score. The blocking game of the Gem City lads kept the game from being too slow and Wittenberg had good defense to keep the Dayton flash, Swan, to a low score.

Wesleyan triumphed over Wittenberg in the final contest of the Bishop card by a 37-31 count, giving the Bishops a tie for the Buckeye leadership in conjunction with the Cincinnati Bearcat five. Red Maurer played best for Wittenberg and led his men with 8 points in scoring.

The final appearance of Wittenberg was against the Miami five February 25, in which Wittenberg came out better by a 46-34 verdict. Wittenberg had little trouble in disposing of the Oxford crew which was handicapped by the ruling of three players out of the squad for lack of training rules.

Freshman Basketball

COURT activities at Wittenberg in the freshman class brought out many new prospects for the varsity squads of next year. No regularly scheduled games were played by the first-year men, but several practice tilts were on the program during the year and in addition, the frosh put up scrimmages against the varsity material.

Among the promising athletes out for the freshman squad during the year are Sieward and Scott, two Toledo athletes of promising ability who are likely to take a varsity berth in the campaign next fall. "Red" Rittersbaugh and Claire Eisele, two new men, look to be good best for the Lutheran varsity court squad next year, and these two boys certainly can handle a basketball as though it handles. Jack Walton, Charles Delceg, Colin Laning are just a few of the number who will be back in uniform for Wittenberg next year.

The schedule next year will be practically the same as this year, with respect of the Buckeye aggregations. The annual barnstorming trip, held during the Christmas holidays has been abandoned for the coming year, and the opening game of the card will be with the Ashland quintet at Ashland, on December 27, 1929.

1929 Basketball Schedule

December	27	Ashland at Ashland.
December	28	John Carroll, at Cleveland.
January	1	Open, at Springfield.
January	8	Dayton, at Springfield.
January	11	Miami at Oxford.
January	14	Heidelberg, at Springfield.
January	17	Ohio University, at Springfield.
January	21	Cincinnati, at Cincinnati.
January	25	Ohio Wesleyan, at Springfield.
February	1	Miami, at Springfield.
February	5	Denison, at Granville.
February	8	Dayton, at Dayton.
February	12	St. Xavier, at Cincinnati.
February	15	Cincinnati, at Springfield.
February	19	Ohio University, at Athens.
February	22	Ohio Wesleyan, at Delaware.
February	28	Denison, at Springfield.

Baseball

"The greatest contribution that undergraduates have given to the modern curriculum of education is athletics."—*Wm. J. Bingham.*

Baseball 1929

THE LINEUP

Pitchers

CARL SCHROEDER
PAUL BLUNT
FLOYD MILLER
HOMER KNOTTS
MARION BULLOCK

Third Base

PAUL PAETZNICK
JOHN BRICKLES

First Base

EDWARD KREEGER
HERBERT HACKENBERG

Shortstop

HAROLD MAURER
GENE FAST

Catcher

ALEX KISH
DALE SHUTT

Outfield

WILLIAM EDWARDS
JOE KEYSER
BYRON MORTON
ROBERT BAKER
CECIL GRIEST

Second Base

HERMAN REARICK
EARL MORRIS

1929 Baseball Schedule

April 6.....Antioch, at Yellow Springs.
April 11.....Cedarville, at Springfield.
April 17.....Dunnmen, at Springfield.
April 18.....Cedarville, at Cedarville.
April 20.....Cincinnati, at Cincinnati.
April 24.....Dayton, at Dayton.
April 27.....Ohio Wesleyan, at Delaware.
April 29.....Antioch, at Yellow Springs.
May 1.....Ohio University, at Athens.
May 4.....Cincinnati, at Springfield.
May 7.....Denison, at Granville.
May 10.....Miami, at Oxford.
May 14.....Ohio University, at Springfield.
May 18.....Miami, at Springfield.
May 22.....Denison, at Springfield.
May 27.....Ohio Wesleyan, at Springfield.

1928 BASEBALL SCHEDULE

Wittenberg 12	Antioch	3	April 3
Wittenberg 14	Cedarville	5	April 12
Wittenberg 4	Ohio Wesleyan	8	April 18
Wittenberg 6	Cincinnati	7	April 25
Wittenberg 6	Ohio	10	May 1
Wittenberg 1	Miami	5	May 7
Wittenberg 7	Denison	4	May 9
Wittenberg 2	Cincinnati	5	May 12
Wittenberg 17	Cedarville	7	May 14
Wittenberg 7	Denison	12	May 15
Wittenberg 3	Miami	4	May 18
Wittenberg 3	Ohio Wesleyan	6	May 23

Fencing

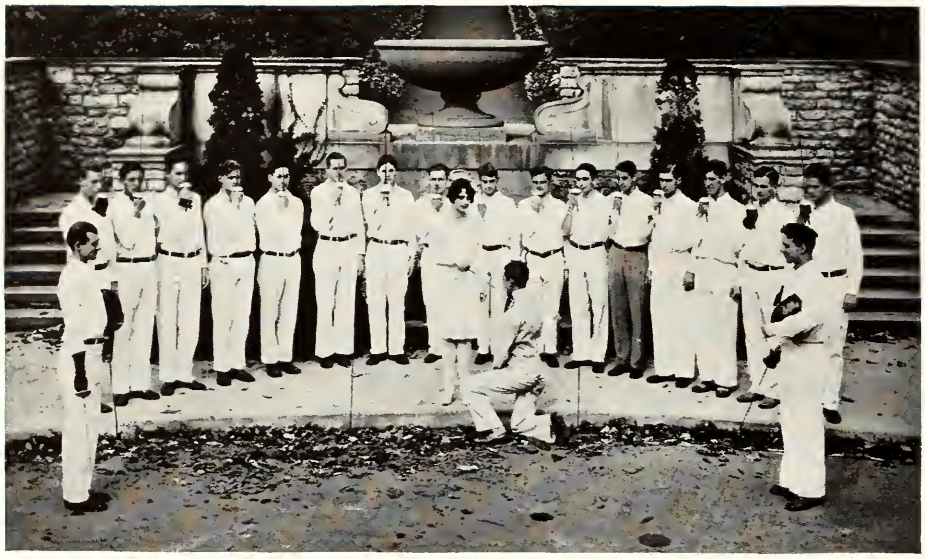

THE first attempt at organized fencing at Wittenberg College was made during the year 1928-29 by Hassan B. El-Khaldi, special student from Palestine, Jerusalem, who is an accomplished fencer. Khaldi has been the coach and organizer of the squad.

After several weeks of practice and work, the squad of twenty was cut to four, and these performed in four exhibition contests during the year. The active men of the foil team were Lyman W. Osborn, Mt. Vernon, N. Y.; Edwin Collins, Charles Balmer, and Van S. Wunder, all of Springfield. Wunder was captain and manager.

The first match of the group was in the form of an exhibition contest at Blair Hall in conjunction with the Wittenberg Cosmopolitan Club. Other contests included an exhibition match at Memorial Hall, one before the Springfield Kiwanis Club and the final event of the year was a contest with the Antioch foil men.

This tilt was not a regularly recorded match, since the members of the squad are freshmen but the starting of the team will add much to the squad in coming years. It is hoped that there will be regularly scheduled matches next year with Buckeye schools, and the building of the new physical education building will greatly add to the advantages of the fencers in future years.

Men's Intra-Mural Sports

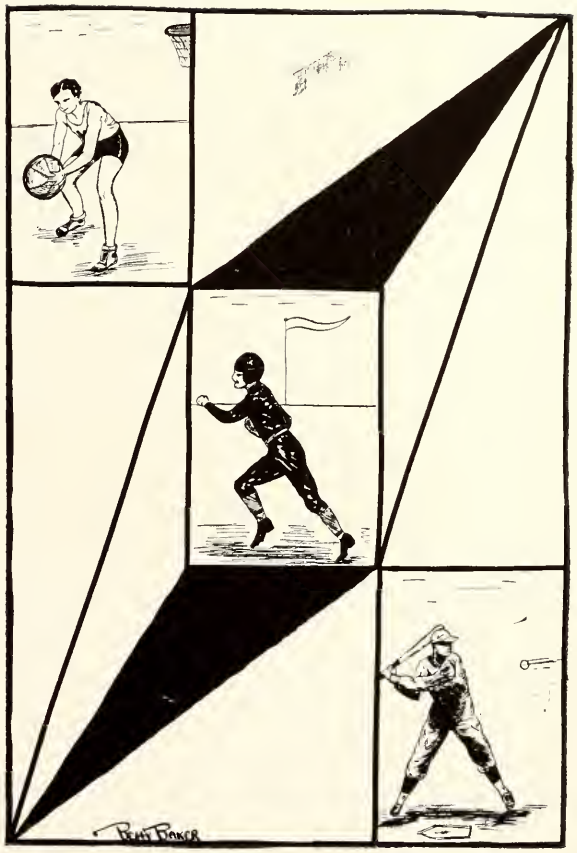

"In our college we aim constantly at the democratic ideal and it is my opinion that extreme specialization which carries a boy to achievement in only a single field is not compatible with the ideal."—*Dr. Henry H. Apple*

1928 Softball Winners

Front Row: George Geisinger, Richard Pierson, Norman Aslakson, Hubert Hathaway. Russel Olderman
Second Row: Herbert Veler, Edward Young, Fred Jaeger, Alex Kish
Third Row: Stanley Wilder

FINAL STANDING

	Won	*Lost*	*Per Cent*
Beta Theta Pi	8	0	1.000
Alpha Tau Omega	5	1	.833
Phi Gamma Delta	4	2	.666
Phi Kappa Psi	3	2	.600
Kappa Phi	2	2	.500
Pi Theta Phi	2	3	.400
Dorm	2	3	.400
Chi Sigma Nu	1	4	.200
Alpha Theta Alpha	1	6	.142
Faculty	0	5	.000

Inter-Fraternity Basketball Champions

Charles Wright, Harold Smith, Stanley Wilder, Jack Walton, Norman Aslakson, Charles Evans

FINAL STANDING

	Won	*Lost*	Per *Cent*
Beta Theta Pi	5	0	1.000
Phi Gamma Delta	4	1	.800
Alpha Tau Omega	3	2	.600
Chi Sigma Nu	2	3	.400
Phi Kappa Psi	1	4	.200
Kappa Phi	0	5	.000

Independent Basketball Champions

Front Row: Douglas Smith, Floyd Miller, Paul Oberlin, Colin Lanning
Second Row: Lewis Marth, William Englander, Warren Hanna

FINAL STANDING

	Won	*Lost*	*Per Cent*
Pi Kappa Alpha	8	0	1.000
Pi Theta Phi	5	2	.716
Alpha Theta Alpha	4	3	.574
Dorm	2	6	.250
Commons Club	1	7	.125

Women's Intra-Mural Sports

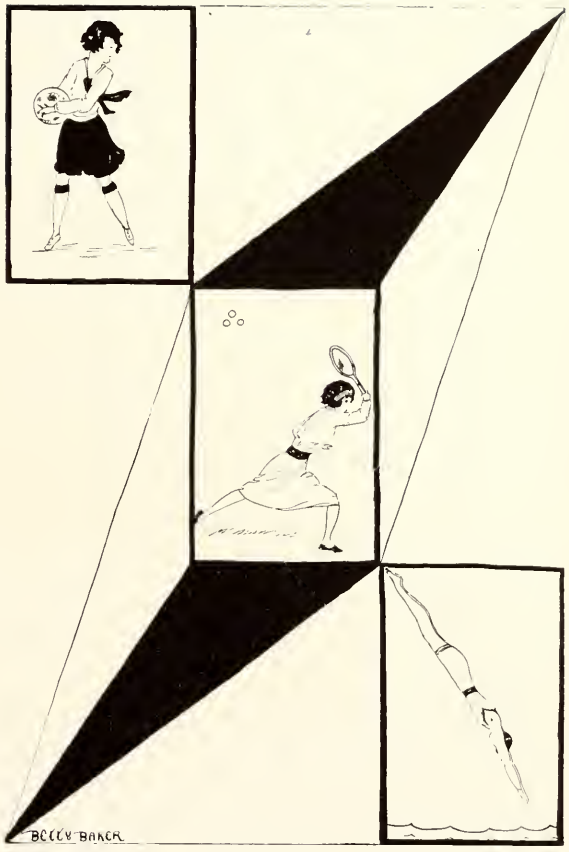

"Frailty, thy name is not woman."—
Gulielma Alsop

Women's Athletic Association

Bessie Albrecht

OFFICERS

BESSIE ALBRECHT.....President

EVELYN FIRESTONE.....Vice-President

PAULINE GARBER.....Recording Secretary

MARIAN SCHELL.....Secretary

MARIE HUTCHISON.....Treasurer

ADVISERS

MONICA WHITE.....Basketball

MARIE MOORHEAD.....Volleyball

LYDIA WOLFE.....Baseball

MARCILE YODER.....Hockey

MARY PORTER.....Soccer

MARTHA WALES.....Track

LOUISE WEBER.....Hiking

SPORTSWOMEN on the Wittenberg campus find their interest centering in the Women's Athletic Association. In 1925 Miss Ruth Hensel founded this organization which seeks to promote both athletics and a friendly spirit among the students. The organization is a member of the National Amateur Federation, and its colors are Cardinal and Cream.

To be eligible for membership, a student must complete one semester's work in the department of physical education, while to retain this membership she will participate in two accredited activities each semester. As a reward for faithful work, numerals, letters, and sweaters are given each year on the basis of the point system. Class tournaments are held in volleyball, basketball, soccer, track and tennis. Each activity, sponsored by the association is directed by a student manager, who is responsible for the success in that particular field. The faculty adviser, Miss Ruth Helsel, directs the policy of the group.

Participants in the inter-group volleyball tournament wewe the following: Alpha Delta Pi, Chi Delta Omega, Independents, Kappa Delta, and Sigma Sigma Delta. Much excitement and a lot of physical energy was expended before the Kappa Deltas, captained by Martha Wales, came out on top with Alpha Delta Pi and the Independents runners-up. The senior team, under the leadership of Mary Porter, succeeded in winning the inter-class volleyball contest, with Helen Miller's freshman group a close second. In the hockey tournament the team captained by Martha Dunbar emerged the victor after many "shin-scraping" games.

Last year, to further interest in inter-group basketball, the association donated a silver cup. This trophy is the permanent possession of the team winning it for three successive times.

With the completion of the new gym all athletic activities will be run on a more efficient basis.

Inter-Group Volleyball

Class Winners Volleyball

Class Winners Basketball

FEATURES

EARL SCHNEIDER
JAMES PRICE
DOROTHY FRANCISCO
ARVINE ULRICH
ARTHUR MAHR

LOUISE HOLL
MARY ELLEN CHRISTOPHER
HERBERT VELER
MARY CATHERINE BISSINGER
PHYLLIS MILLARD

MARGARET SITTLER
JAMES OLSON
ALBERTA BENZE
JOHN BRICKLES
ELIZABETH CUMMINGS

EARL MORRIS
AVALYN WILSON
HOWARD DRAVING
MARGARET RICE
RALPH MERICKLE

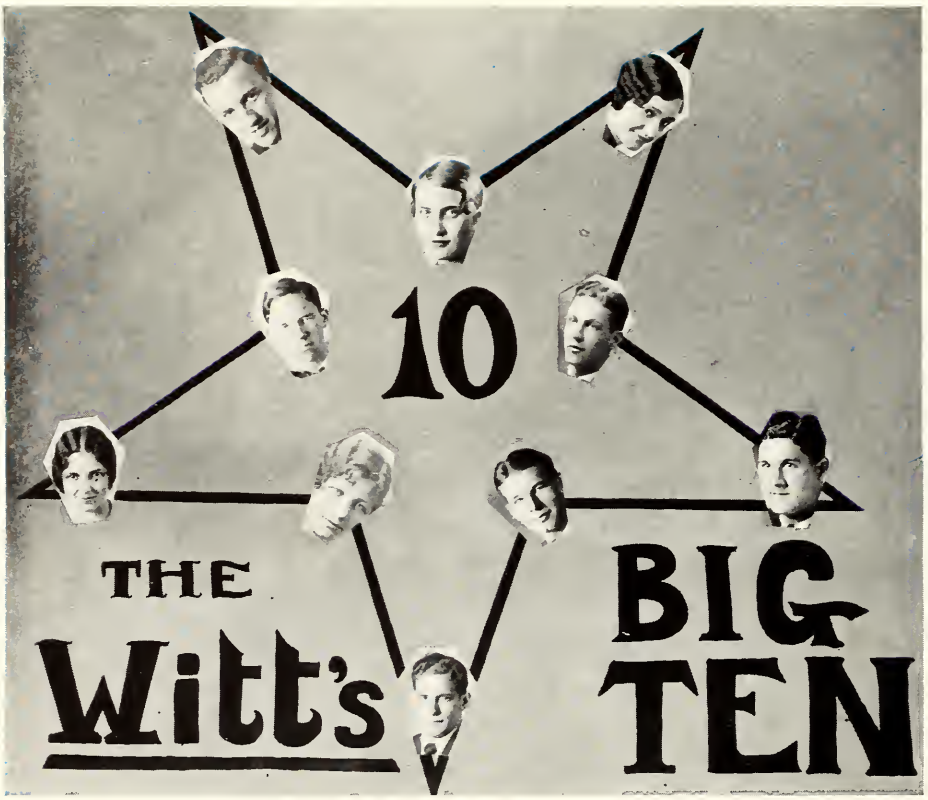

EARL SCHNEIDER LOUISE HOLL

ELIZABETH CUMMINGS

EARL MORRIS HERBERT VELER

MARY E. CHRISTOPHER, MARGARET SITTLER, JAMES OLSON, ROBERT MILLER

JAMES PRICE

Beauty

"Beauty may be said to be God's trademark in creation."—*Beecher*

Alberta
Virginia
Benze

Mary
Ellen
Christopher

Mary
Katherine
Heitzman

Died May 11, 1929

Louise
Ernestine
Holl

Corinne
Louise
Moreland

Marie
Aurilia
Mueller

Helen
Margaret
Raabe

Avalyn
Clayre
Wilson

Witt Popularity Contest

JANE MOOR.....Miss Co-ed

LOUISE HOLL.....Most Popular Girl

CHARLES WHITE.....Most Typical Man

DR. C. G. SHATZER.....Popular Faculty Member

AVALYN WILSON.....Girl With Most Poise

JOHN MARKLEY.....Most Handsome Man

FRANCES JACK.....Cutest Co-ed

HOMER McFADDEN.....College Cynic

MONROE SWEETLAND.....Homeliest Man

ELIZABETH CUMMINGS.....Most Beautiful Girl

MYLDRED BITTER.....College Humorist

HERBERT VELER.....Most Popular Man

MYLDRED BITTER and HERBERT VELER
Most Devoted Couple

The following Advertisers

merit the patronage

of

Wittenberg College

Students

High Scholarship Quotients

Those securing quotients of 4.00

Frances Baker
Mary Catherine Bissinger
Olive A. Bonnoront
Coral D. Carmony
Lucille Dunlap
George Fritzinger
Mary Heitzman
Isabelle H. Krehbiel
Edward Lafferty
Ruth Lambertus
Margaret Lehmann
Paul G. Lenhart
John A. McIntire
Helen Maurer Maus
Earl Morris
Robert Rinehart
Harriette Roberts
John Schmidt
Earl Schneider
George W. Ulrich
Elsie Wetzel
Boyd Young

Those securing quotients of 3.75-4.00

Elizabeth Ankeney
John S. Beard, Jr.
Ewald Berger
Geneva Demarest
Ann Martha Dillahunt
Ruth B. Elwonger
Mary Griffith
Mary Hartman
Rosamund Heckaman
Mary Heitzman
Richard Henderson
Mary Hewes
George Hopper
Frances Houston
Ernest Kean
Glyde H. Kelley
Mildred M. Keplinger
Charles Kraatz
Charles H. Kruse
William D. Kuhns
Francis P. Locke
Francis Maus
Edith Gail Miller
Marie Moorhead
Earl Morris
Mary Lou Nissly
James C. Olson
Louise Romig
Dora Ryan
Dorothy Schott
Margaret Sittler
June Snyder
Dorothy Straw
Roger Techlenberg
Frank F. Wehmann
Mary E. Westenbarger
Dorothy Whittington
Catherine Ziegler

The College Store

of Springfield

Years of diligently studying collegiate preferences have taught us the type of things to which college men and women give their heartiest approval—apparel that is essentially modish and youthful—furnishings or accessories that are sophisticated enough to please the most discerning taste.

THE EDWARD WREN STORE

Student Assistants

EDUCATION

Helen Dyer, A. B.
Helen Fitzgibbon
Frank F. Wehman

FRENCH

Zelpha Bowers
John Vlahos

GERMAN

Paul Weinandy

HISTORY

Dana Johnson

PUBLIC SPEAKING

Earl Morris
Margaret Sittler

SPANISH

Robert Rinehart
Kenneth Vanderford

BIOLOGY

Myldred Bitter
George Bracher
Berkeley Zinn

BUSINESS ADMINISTRATION

Charles White

CHEMISTRY

Paul Blunt
Clark Ellis

ENGINEERING DRAWING

Edward Lafferty
Carl Reupsch

HOME ECONOMICS

Frances Henkle
Thelma E. Tindall
Lydia Wolfe

PHYSICAL EDUCATION

Margaret Hart
Vivian Jones
Thelma Reed
Margaret Starkey

PHYSICS

John E. Harris

PSYCHOLOGY

Donald Lindsley
William Schwarzbek

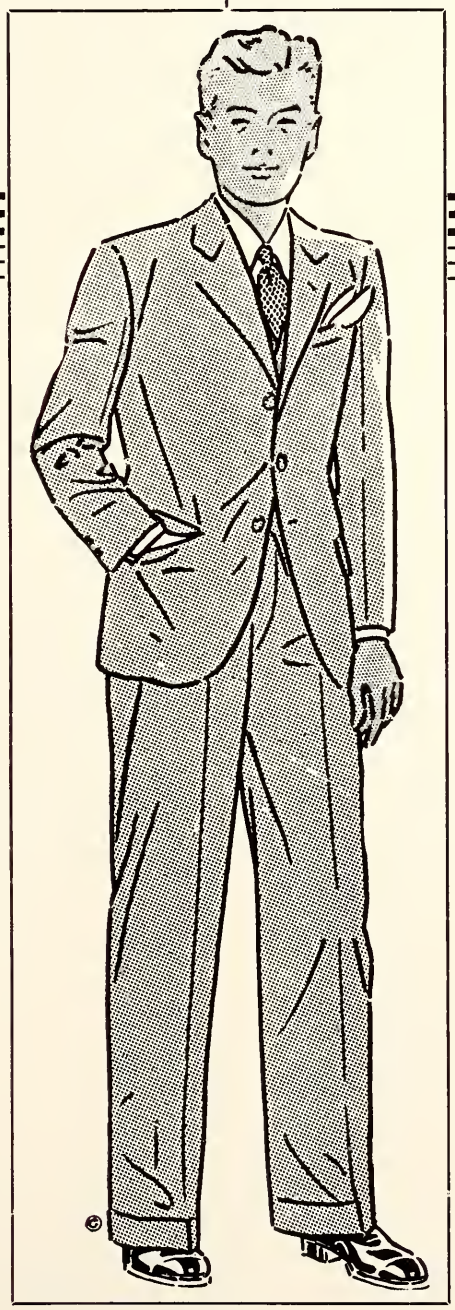

For Those Brilliant Festivities

—that crowd the closing month of the college year—for a commencement week of more sedate functions—college men coming to this store depend upon Denton's for correct fit and quality, knowing that our clothes will strike their fancy and bring the utmost for their clothing dollars

E. C. Denton & Co.

WHERE LIMESTONE MEETS MAIN

Calendar for September

12 convocation. we drag wearily back to school. ho! hum! what a bum gang of freshmen.

14 news-sun calls for the picture of typical freshman.

19 a large proportion of the freshmen join the "y."

20 torch editor announces try-outs. wonder who made the staff?

22 hear that two more profs make "who's who." that makes a total of seven.

28 w. w. l. introduces the freshmen girls to social life at wittenberg. you're right—it was a tea.

29 a big hoax—this freshman-sophomore fight. this year the frosh were almost outwitted—almost.

30 some of the boys get together and form an al smith-for-president club. we new yorkers must stick together, they said.

Jacamar Tea Room

IN THE HEAUME HOTEL
OPEN - - - 7 A. M. TO 1 A. M.
Toasted Sandwiches, Waffles.

Club Room

for private dinners banquets, or luncheons, Phone M785

J. S. Heaume, '00

College
MOST PARTICULAR
DRY CLEANERS

Phone Main 33

107 W. COLLEGE AVE.

J. Louis Passavant '24

Wittenbergers---

Get Their Glasses Correct in Every Detail from

Carroll D. Gaver

WITTENBERG '19

SPECIALIST IN

Examining Eyes and Fitting Glasses

Ground Floor, Tecumseh Bldg.
36 W. High St., - Springfield, Ohio

—hat distinction

THERE is an air of distinction to good makes of hats that's always lacking in imitations. That's why we are sole agents for Dobbs, Dunlaps, Flanul-Felts, Italian Borsalinos and English Wards—the world's best from $5 to $12.

We've been hatters "by appointment" to Wittenberg students for 78 years

Bancroft's

Special Honors Activities

The following are prominent in campus activities and were rewarded for their services at the Ninth Honor Day Banquet:

Hubert Hathaway, business manager, Witt.

Mary Ellen Christopher, debate.

August Schneider, debate.

Mary Heitzman, debate.

Rudolph Walborn, editor, Torch.

Richard Hutchings, debate.

Martha Timmerman, debate.

Louise Holl, debate.

Howard Draving, editor, Wittenberger.

Myldred Bitter, editor, Witt.

James Wood, business manager, Wittenberger.

Miriam Conger, debate.

Charles Kraatz, co-editor, Handbook.

Ruth Sifford, co-editor, Handbook.

Rebecca Wirick, debate.

Ross Wagner, debate.

Martha Gardner, debate.

William Ultes, business manager, Torch.

James Olson, religious "W".

Mary Catherine Bissinger, religious "W".

WHEN YOU BUY YOUR

1929 electric

ATWATER KENT RADIO

here

your are certain of two things. First, *good* radio. Second, installation by experts. And you take advantage of our

easy terms

THE Gray ELECTRIC CO.

SPRINGFIELD, O. PHONE MAIN 158

MARIGOLD TEA ROOM

Come where a rich atmosphere enhances the beauty of your parties, luncheons, banquets and dinners.

EAST SIDE of CAMPUS

Welcome to Wittenbergers

"for good foods"

CLAUER BROS. STORES

VAN ORMAN HOTELS

F. HAROLD VAN ORMAN, President

Hotel Shawnee
Springfield, Ohio
250 Rooms 200 Baths

Hotel McCurdy
Evansville, Indiana
300 Rooms 300 Baths

Hotel Orlando
Decatur, Illinois
250 Rooms 200 Baths

HOTEL SHAWNEE

G. W. GERSTNER, Resident Manager

Ball Room for College Affairs

Coffee Shop Open Day and Night

Calendar for October

3 canvassers invaded the classrooms to find a stray dollar or two for the student chest. it is reported that 284 freshmen didn't eat for three days.

8 politics held sway. three classes elected officers. city men were at a premium. the staff for this book was elected that day, too. oh, what a crime!

10 some boys are left who aren't pledged something or other.

13 a certain student tells us what he thinks of football. words couldn't express it. such a brutal game.

16 we get first touch of art fever. stand two hours on third floor recitation hall viewing lines, curves, et cetera, mostly et cetera.

24 cosmopolitans got together and elected officers. they proceed with plans to show us how they live at home.

25 we are honored with a visit by harry n. clarke.

28 group grades appear in the torch. my, what a set-back some groups got. not enough incandescent light—in more than one sense.

Customs Inspector—"Got anything very valuable in this trunk? . . ."
The Traveler—"I should say so . . . a whole carton of Chesterfields!"

Chesterfield cigarettes are mild . . . not strong or harsh. Chesterfield cigarettes have character . . . they are not insipid or tasteless.

The tobaccos in Chesterfield cigarettes are blended and cross-blended in a different way from other cigarettes and *the blend can't be copied!*

They are MILD . . . yes, mild enough for anybody . . . and yet . . . they SATISFY.

LIGGETT & MYERS TOBACCO CO.

Rushing Points for Women's Frats

1. We do not smoke (where profs can see us).

2. We never have sessions (when the house mother's around).

3. We really rate—oldest on the campus—(at least one-half dozen lay claims).

4. We have the best house and location on the campus (whether it is a block or mile from school).

5. The boys like us the best (until they find someone to like better).

6. We rate all the town people.

or

We can't be bothered with town people (locals excepted).

7. We're really the best national on the campus.

8. We really can get by with a lot (until we get caught).

9. We have by far the most activities on the campus (try to find one more in one group than in another).

10. We belong to strongest combine (which one could that be?).

11. We can put you where you want to be (on your way to buy a return ticket or in the limelight).

12. We really are the best.

F. O. JONES & CO.

SHEET METAL WORK
and ROOFING

11 Monroe St. Main 1810

FOR SHOE REPAIRING NEEDS SHOE SHINEING

New Idea Leads

NEW IDEA SHOE REPAIRING
and HAT CLEANING COMPANY

26 West Main *All Work Guaranteed*

SHERMAN LUNCH

Cafeteria

A. C. KASER, Proprietor 23 East Main St.

The Hofman-Green Jewelry Co.

Jewelers

57 and 59 Arcade Springfield, Ohio

∫ DIAMONDS MOUNTED WHILE YOU WAIT ∫

Wittenberg College Bookstore

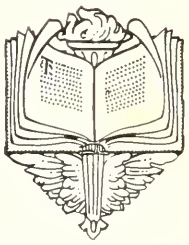

Where Wittenbergers new and old may feel at home

The Printer is Judged— by the Printing He Prints!

Why Not?

THE LAGONDA PUBLISHING CO.

Commercial and Catalog Printers

SHUEY BUILDING Center 18 SPRINGFIELD, OHIO

We were happy to co-operate with the Wittenberger Staff in the Publication of this Annual

Calendar for November

2 dr. heisey calls week-day religious convention to order.

4 it's all over for the hoover and smith clubs. 'tis rumored that some of the boys encountered some embarrassment in paying election bets.

8 wittenberg distinguishes itself as the only school to cancel a football game. anyway, we saved the grass on the field.

10 the agony begins. sororities issue bids to the freshmen women.

15 the agony ends for seventy-six co-eds, who were pledged.

17 alumni and dads helped us celebrate home-coming day. with a spade, now being preserved, a springfield man turned over the first clod for our new gymnasium-field house. miami avenged the defeat we gave them last year.

18 a wittenberg fraternity takes a step forward. they employ a house mother. they say you'd be surprised at the effect on the boys.

24 day of days! twice in 32 years! wittenberg downed wesleyan on their home gridiron, 7-6.

ALWAYS BOOSTING

for a "Bigger and Better" Wittenberg and Bigger and Better Springfield

THE SPRINGFIELD HARDWARE COMPANY
36 and 38 EAST MAIN STREET
SPRINGFIELD, OHIO

PHONES: Center 37; Main 57

Chan Sing

The
Finest
Chinese Tea

Laundry

All Work Guaranteed

Work Can be Finished in Gloss or Domestic

Delivery

Central Laundry

11 S. Center St. Springfield, Ohio

HOWARD H. GRANT IRVING L. GRANT

GRANT'S

Established 1834

Quality Meats and Groceries

112 South Limestone Street
SPRINGFIELD, OHIO

SPECIAL RATES TO FRATERNITIES and SORORITIES

FERNCLIFF FLORAL COMPANY

DELIA FINFROCK

—flowers for all occasions

Center: 2522-W 437 West McCreight Ave

Calendar for December

1 some of the co-eds get acquainted with some of the 1000 high school boys here for the ohio older boys conference. they, the boys, say they like the campus.

3 well, well, well—here's the college directory. only three months late. ought to have been perfect with that much time to work on it.

4 the seniors showed us how it should be done. the rear car, their class play, went over in a big way.

9 votes were cast in the wittenberger elections for representative men and women and for beauties. the votes were counted under faculty supervision.

12 we help our grand old man, dr. b. f. prince, celebrate his eighty-eighth birtdhay. hope a great many wittenbergers will print a similar sentence.

13 we get together and serenade the faculty members with christmas carols. they entertain and feed us.

14 we bid goodbye to those less fortunate than we who must spend nineteen days here without us and who are too far away from home to go there to see kris kringle.

25 as the torch said on the thirteenth of this month: "even blase college youth makes collegiate attitudes passe at christmas time." sure there's a santa claus. didn't the relation give us 'steen neckties?

Campus Presidents

John Markley, president, Band and Orchestra.

Phyllis Millard, president, Wittenberg Women's League.

Earl Schneider, president, Boost "W".

Charles Kraatz, president, Scroll and Quill.

Martha Timmerman, president, Euterpea.

Howard Dawe, president, Kappa Phi Kappa.

Charles Lemen, president, Tau Kappa Alpha.

Arthur Mahr, president, Student Chest.

Mary Catherine Bissinger, president, Y. W. C. A.

Catherine Weber, president, Sigma Alpha Iota.

Russell Olderman, president, Theta Alpha Phi.

Earl Morris, president, Pick and Pen.

Lucille Shatzer, president, Arrow and Mask.

Prof. John Thomas Williams, president, Phi Mu Alpha Sinfonia.

James Olson, president, Y. M. C. A.

Bessie Albrecht, president, Woman's Athletic Association.

Clark Ellis, president, Theta Chi Delta.

Arvine Ulrich, president, Senior Class.

Stanley Raymer, president, Junior Class.

Albert Keck, president, Sophomore Class.

Catherine Roth, president, Freshman Class.

Berkley Zinn, president, Beta Beta Beta.

HOWARD WEBER

COMMERCIAL PHOTOGRAPHER

if you want a picture of your Club, Society or Fraternity Group, a call will bring us to your door.

Phone: Center 146 — 7½ South Fountain Ave.

The Dean of Cleaners

Garment Cleaning Specialists

"BOB" REICHLE, Mgr.

Y. M. C. A. Bldg.
PHONE: C-1121

Lowest Student Rates
Quality Workmanship
Dependable Service

Co-Eds: *Trust Us With Your Finery...*

W. T. SMITH

Phone Main 960-961-962

128 S. Center
24 Limestone

Fish
Poultry
Oysters
Game
Eggs

HANCE U-DRIVE-IT

Shuey Factories Building
SPRINGFIELD, OHIO
MAIN 489

You Drive a New Chevrolet or Ford 12 to 16 cents per mile

For a YELLOW CAB CALL MAIN **490**

McDONALD MARKET

QUALITY GROCERIES
and FRESH MEATS

Special Service rendered to all College organizations.
We have served a number of organizations for years;
is yours among them? 5% Discount.

PHONE: MAIN 1585-J 207-209 NORTH YELLOW SPRINGS ST.

TRIBUNE PUBLISHING CO.

PRINTERS OF

The Torch and Witt

Commercial Printing

CARDS, FOLDERS, ENVELOPES
PAMPHLETS, BILL HEADS
LETTER HEADS

Phone: Center 1392

138 West High Street

PRINTING is the Inseparable Companion of Achievement!

THE PERFECTION LAUNDRY CO.

A Service Built on Quality
for every home

Odorless Dry Cleaning Phone: Main 2800

Calendar for January

3 what a relief to get back! it's hard to understand —this pang to get back with the gang. wasn't the g. f. (or b. g.) good to us?

4 not to be outdone by the football team, our men debaters came through with their third ohio conference debating championship. whereupon they cut another notch in their great big gavel.

7 cut-throat competition. just like the old student chest days. the wittenberger staff cashes in on inter-sorority competition to sell six hundred books. the editor and business manager set a record for calls at sorority houses.

16 some boys at myers hall get together and organize the commons club. that makes ten social groups for men on the campus.

21 those things called finals descend uon us. tremendous decrease noticed in number of privilleges taken by the ferncliff girls.

24 free for a whole week-end! we don't have to start the second semester until monday morning.

28 back in the harness. these registration days are getting worse every time we go through them. ask any freshman.

50 we're assured an observatory. it is rumored that eds and co-eds may take honors courses in astronomy.

Advice

"Look before you leap, you may get stuck"

SINCE spring is the time when many a frat man's mind turns to thoughts of love and planting—not a garden, for that would require digging—but rather, his pin, his heart and tongue work faster than his brains.

Even a good course in business ad. fails to endow the weak-hearted man with the things every man should know.

Love seems so blind! Few men can see $25.00 in the blue number that brought out the sparkle in those bright eyes.

Even courses in fiction or Greek legend (what college courses could be more imaginative?) can make man believe that the "idol of his eye" could be such an expensive treasure.

So, for the boys who may have felt the call of spring, or for those who have been hit hard by Cupid, the Wittenberger turns Dorothy Dix and submits the following which may serve as a steadier.

MILADY'S UPKEEP

Dresses and other things you knew about	$ 350.00
Things you thought you knew about	200.00
Things you never dreamed about	400.00
Things you will never know about	500.00
Things you ought to know about	1,000.00

THE C. M. BENNETT PRINTING CO.

Springfield's House of Good Printing

22 SOUTH LIMESTONE STREET

THE HOME OF WHOLE MILK

Penn and Section Sts.

CITIZENS QUALITY PRODUCTS ICE CREAM

Phone: Main 130

THE CITIZENS DAIRY CO.

THE M. D. LARKIN CO.

42 West High Street

Distributors

MILL and ELECTRICAL SUPPLIES, AUTOMOTIVE, EQUIPMENT, RADIO

We Respectfully Solicit Your Inquiries

Main 70 ——— PHONES ——— Main 71

WADE OPTICAL COMPANY

Optometrists and Opticians

SPRINGFIELD, OHIO

41 South Fountain Avenue

GEO. E. MEEK & CO.

C. T. HENDERSON, Proprietor

General Sporting Goods

ATHLETIC SUPPLIES

34 South Limestone St.
Springfield, Ohio

RADIOS
KODAKS

GUNS
AMMUNITION

The Store Where
Style Originates.

The Store Others
Try to Immitate.

BOGGAN'S

34 EAST MAIN ST. SPRINGFIELD, OHIO

A Special 15% Discount
TO WITTENBERG
Faculty and Students

Exclusive Wearing Apparel
For Particular Ladies and Misses
AT MODERATE COST
THE PETER A. BOGGAN CO.

The Springfield Rug and Furniture Co.

Furniture : Rug : Stoves
Linoleum

HOMES FURNISHED COMPLETE

Corner Main and Spring Sts.

Calendar for February

1 right month but the wrong year, isn't it girls? only three years more.

5 last chance for the class of nineteen twenty-nine to demonstrate their politics. they elect graduation speakers.

8 lutherans from quite a distance 'round are here for the lutheran student council convention.

10 bob-sleedding, skiing hold sway. from myers hall, around the circle and down to ferncliff hall is the ambition of all the college boys, suddenly acting as grade school boys.

13 jerome davis comes to us for a day from yale. he takes some of us through the jail and talks to us in chapel.

14 y. w. members hear mary markley when she arrives for her ninth campus visit.

19 derogatory remarks prevalent as juniors present "to the ladies."

20 juniors supposed to settle for seven play tickets. some did, some didn't.

21 our local chapter of kappa phi kappa takes on attitude of efficiency to be hosts for the national convention.

We Pay

5 1/2%

Assets $10,200,000.00
Surplus $562,500.00

SPRINGFIELD
BUILDING *and* LOAN
ASSOCIATION

28 EAST MAIN ST.

---

119 CALL CENTER 119
For
SERVICE TRUCK

Tire or Battery
Service

The
Ricker Service
Company

MAIN and LOWRY AVE.

DAYTON Thorobred TIRES
USL Batteries
KELLY Springfield TIRES

WINSHIP
MIGRATOR
WARDROBE HAT BOX

**Every girl every woman who ever travels*

The "Hat Box" that packs like a Wardrobe Trunk

on display at

Wm. McCulloch's Sons
40 E. MAIN ST.
Quality Luggage at Popular Prices

THE TUTTLE BROS. CO.

Automobile Supplies

Goodyear Service Station
Expert Vulcanizing
Rusco Brake Lining

Cor. Main and Spring Sts.
SPRINGFIELD, OHIO

Stewart Speedometer Sales and Service
Expert Lubricating
Exide Batteries

DISTINCTIVE PROGRAMS
DANCE and PARTY FAVORS
Designed and Manufactured

CRAFTERS

FIFTH FLOOR, NEW ZIMMERMAN BUILDING,
SPRINGFIELD, OHIO

The Purity
ICE CREAM & DAIRY CO.
S. WITTENBERG AVE

Under this name you find a standard of Dairy Products unexcelled in Springfield.

Purity Ice Cream
Purity Butter
Purity Pasteurized Milk
Carter's Baby Milk
Lynn Farm Guernsey Milk
Purity Jersey Milk

Call Main 146

SCHARTZ CAFE

Famous for its Tasty Sandwiches

We deliver Sandwiches for Smokers and Parties

Roast Pork
Ham : Beef
Baked Ham
and Cheese

Cigarettes
Cigars and Candies
All Kinds of Beverages

Service and Quality

1575 East Main Street Phone: Main 4597

THE SPRINGFIELD DAIRY PRODUCTS COMPANY'S MILK KEEPS human beings strong, and builds up a resistance against disease and sickness. It is not alone in childhood, that milk is beneficial to the human mechanism, but in every stage of life it sustains and builds up health.

We Invite Visitors. If people knew the pains and expense we go to, to see that our milk is up to the standard, there never would be any question about where their milk supply would come from.

Prize Winning Butter

THE SPRINGFIELD DAIRY PRODUCTS COMPANY

Phone: Main 243-244 *for Milk*
Phone: Center 701-700 *for Ice Cream*

Compliments of

The Springfield Metallic Casket Company

Springfield, Ohio

Graham-Paige

Fords

Whippet

BUSH

Rent a New Car—Drive It Yourself

Opposite Big 4 Station

Phone Main 371

Sedans

Coupes

Tourings

Roadsters

Calendar for March

1 no wintry blasts this day.

4 warren heestand comes to us to portray the life of the apostle paul.

11 a great many of us crowd into the chapel to celebrate founders' day. dr. j. p. schneider tells us in an eloquent address of "our debt to the past." we view the arrow and mask playlet.

16 we congratulate our representative who won the ohio women's inter-collegiate oratorical conference.

18 with the preliminaries over, our y. w. members cast their votes for their next year's officers.

22 the witt and torch entertain us with a spelling bee in the chapel. k. g. lind appears as the chief enunciator.

24 our friend, arthur rugh, is with us again. he gives us some of his observations. appeals to our scientific attitude in regard to religion.

26 we find out who will be asking us for money for student chest next year.

27 one election right after another. now comes the y. m. with their non-political struggle. clever nominations by the cabinet made open politics almost impossible.

The Credo of Joe College

1. That the term "university man" is much more appropriate than the odious "college boy."

2. That "human contact" would make a college career worthwhile even if one never attended a class.

3. That college days constitute the best part of one's life.

4. That persons who carry brief cases may be classified infallibly as "grinds" or college professors.

5. That classes may be classified as "easy" or "tough."

6. That the Nietzschean doctrine—whatever that is—is right.

7. Ditto Mencken and Einstein.

8. That the nocturnal "sessions" of fraternity men delve into the very essence of wisdom and philosophy.

9. That it is consistent to spend thousands of dollars for a college education —and then pray for the professor to cut classes.

10. That making the "right" fraternity is the ultimate achievement in life.

11. That the glad-hand politician, developing his "campus personality," is an admirable creature.

12. That, of course, campus activities are worth while.

13. That the Y. M. C. A. renders a real spiritual guidance to many collegiates.

14. That humility is the finest virtue.

15. That "The Duke Steps Out" is the finest example of contemporary prose.

16. That Arthur Brisbane is the master mind of his age.

17. That a cynic must be an atheist.

18. That the converse is equally true.

19. That the Ten Commandments are fundamental and infallible guideposts of ethics.

20. That persons who write treatises such as this are "showing off" their self-adjudged superior intellect.

"ED'S PLACE"

AFTER CLASS PEP UP AND MEET THE GANG AT ED'S

Another Tradition at Wittenberg is

The Madison Avenue Drug Store

"Bonny Blue" Coal is Guaranteed to Give Satisfaction

Bonny Blue

RED ASH

It is practically sootless and free from dirt in handling or in use. Especially recommended for both hot air and hot water furnaces, heating stoves, cook stoves and grates. A general purpose domestic fuel, low in ash; no clinkers or unburned coals are left in the fire box. It all burns up to a light, fluffy red ash.

It pays to buy an advertised, trademarked brand of Coal

SOLD BY

THE MILLS BROTHERS CO.

DEALERS IN

Builders' Supplies and Coal

Big Four Yard
Washington and Linden Ave.

Phones: Main Office, 465 Main
Branch, 975 Center

Pennsylvania Yard
602 W. Southern Ave.

A Helpful Bank

is a wonderful business partner

IF YOU WILL DO YOUR PART WE WILL DO OURS

The Lagonda-Citizens National Bank

SPRINGFIELD, OHIO

The Bank Where You Feel At Home

WITTENBERG'S FAVORITE PRINTERS

The Dase Printcraft Company

PRINTERS and STATIONERS

Heaume Hotel Bldg.

Telephone, Center 2085-W *5 and 7 East Columbia Street*

Yee Moon

The

College Laundry

WE WASH
EVERYTHING

Springfield High-Class
Hand Laundry

33 N. Fountain Ave., Sprinfield, Ohio

A SUPERIOR FURNACE

WITH AUTOMATIC
THERMOSTATIC CONTROL

Gives the exact temperature desired day or night. Materially reduced fuel bill. Reduces necessary attention to absolute minimum. Installed according to latest heating engineering. Guaranteed in every respect. We solicit your inquiry.

The Patric Furnace Co.

15-17-19 W. WASHINGTON STREET
SPRINGFIELD, OHIO

C. C. Warwick Printing Co.

C. C. Warwick, '07 -:- G. D. Warwick, '23

NEW ZIMMERMAN BUILDING

"Printers for People Who Care"

Dance Programs, Leather or Paper, Specialists in Fraternity Stationery, Unusual Line of Christmas Cards, Wedding Invitations and Announcements.

GENERAL JOB PRINTING

Calendar for April

10 eleven men are about the campus wearing what they term the best looking key on the campus. blue key initiated today.

members of the orchestra and women's glee club left by motor for points east and north. little do they think of what they'll have to do when they return.

14 the men's glee club leaves on a similar trip. we thank our musicians because their absence makes the six-week's exams optional with the professors.

19 for the purpose of acquainting them with wittenberg college life, we have here some one hundred fifty high school seniors. they came upon invitation from blue key.

25 the co-eds elected their alma mater queen.

24 some of us hear our names read and receive awards at the ninth annual honor day banquet. we are informed as to the outcome of the alma mater elections.

26 august scientific men of ohio gather here to attend the ohio academy of science. they present one hundred papers.

28 who said march is the month of wind and rain?

HARRY'S PLACE

EVERYTHING YOU WANT
IF WHAT YOU WANT
IS GOOD

LUNCH CONFECTIONERY
SCHOOL SUPPLIES : ICE CREAM

Leedle's Flowers
Phone Center 1135
Perrin at Plum

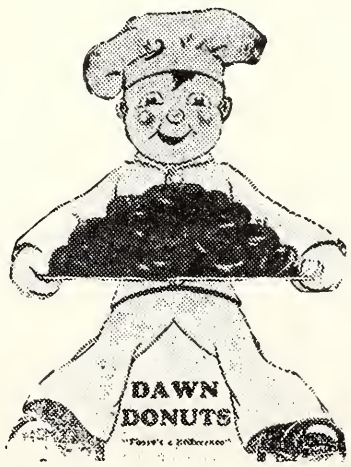

DAWN DONUTS and FRENCH POTATO CHIPS

ON CAMPUS

Myers Hall - - College Inn

COMPLETE BANKING SERVICE

CHECKING ACCOUNTS
SAVINGS ACCOUNTS
TRUST DEPARTMENT
INVESTMENT DEPARTMENT
SAFE DEPOSIT DEPARTMENT
TRAVEL DEPARTMENT
TRAVELER'S CHECKS

The First National Bank & Trust Co.

SPRINGFIELD, OHIO

Total Resources
over Ten Million Dollars

"Security and Service"

ROTH'S

Springfield's Leading Stationers

Social Stationary
Ring Books
Engraving
Engraved Invitations

45-47 West High Street

PHONE C-737

High Grade Leather Goods

Graduation Presents

Party Favors

The
Springfield Leather
Products Co.

SPRINGFIELD, OHIO

MATTIE GUTHRIE

SERVES LUNCH

IN

THE MYERS DAILY MARKET

DELICIOUS SANDWICHES

HOME-MADE PIES

SOUTHERN WAFFLES

Calendar for May

2 the torch staff elects a new staff. more scandal!

5 our mothers are with us as our guests on wittenberg's mother's day.
the witt staff elects. not much scandal.

6 arrow and mask chooses new members. they stage an impressive ceremony in the hollow.

sophomores meet to elect the nineteen thirty wittenberger staff. it seems there were two combines.

9 a mediocre sized crowd saw skull and chain tap four juniors to membership. they're acclaimed the real b. m. o. c.'s.

14 seniors decide that the classes of twenty-nine, thirty and thirty-one will construct a memorial circle. the underclassmen will get the benefit from the stone benches in the circle.

17 the class of thirty entertains the class of twenty-nine with a dance at the masonic temple. it's the social climax of the school year.

20 once more the sororities meet in competition. this time in a group singing contest. we wonder if inspiration from the male listeners had anything to do with the calibre of singing.

21 fraternities compete in a similar contest.

27 with the senior exams finished, the underclassmen meet the professors on the battle ground of blue books, chalk and pencils.

31 another year gone. we're sorry. wish we could do them all over again!

There's Nothing That Satisfies Like Having Your Friends Say
"He's a Well Dressed Man"

You're Well Dressed When You Wear

HART, SCHAFFNER & MARX CLOTHES

HOFFMAN VAN WYE, Inc.

Springfield's Newest Clothing Store

21 EAST MAIN ST.

ONA A. WEAVER ORA A. WEAVER

Oriental Cleaning and Repairing a Specialty

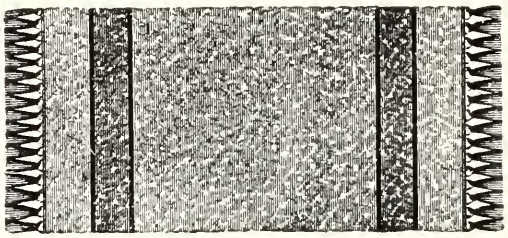

Fluff or Wool Chenille Rugs Woven Any Size or Color of Old Rugs and Clothing.

Springfield Carpet Cleaning and Housefurnishing Company
242 East Main St. *PHONE: MAIN 279-W* *Springfield, Ohio*

THE
FRY SIGN SHOP

SPRINGFIELD, OHIO
Telephone M-304

Hand Painted and Process Signs

CARDS, BANNERS, Etc.

HI-WAY BULLETINS
DECORATIONS

The Best in Hardware For Lasting Hard Ware!

Yale Locks
Shure-Edge Pocket Knives
Johnsons Floor Wax
Old English Floor Wax
Window Glass
Anchor Paint

Hugel & Heiserman
19 EAST MAIN ST.
PHONE: CENTER 940

JOHN L. ZIMMERMAN, '79 CHARLES B. ZIMMERMAN, '11
JOHN L. ZIMMERMAN, Jr., '16

Zimmerman, Zimmerman & Zimmerman

ATTORNEYS-AT-LAW

Zimmerman Building Springfield, Ohio

When one shaft splits another

TO succeed once may be a matter of luck. But when one distinctive and successful Annual "by Canton" is followed immediately by another—and another until they represent a continuous record of achievement, then it must mean "good marksmanship." Details of the successful Canton plan will gladly be given without obligation to any Annual editor, or manager, who is interested.

THE CANTON ENGRAVING AND ELECTROTYPE COMPANY
CANTON OHIO

We'd Like to See:

1. Unlimited credit at groceries, etc., for boarding clubs.
2. Perfect class plays.
3. Another issue of the "Rapp."
4. A directory appear the first of October.
5. Perfect rushing rules.
6. Less men who think they're b. m. o. c.'s.
7. Continued athletic accomplishments.
8. The student enthusiasm last through a season.
9. A registration system to please all.
10. More letters from the girl back home.
11. Noise-proof study rooms.
12. Later hours for closing dances.
13. More interest in chapel attendance.
14. A museum of articles pertaining to the college's history.
15. How publicity about us reaches "Farmerstown."
16. More recognition given outstanding students.
17. More room in the library.
18. Ourselves work as we should.
19. Open politics on the campus.
20. The person who would be satisfied if the above were granted.

Style in Glasses

GLASSES as well as clothes should be appropriate to the occasion.

Particular people have a suitable style for dress and every day wear.

In addition to the satisfaction of being correct, you will appreciate the convenience of having an extra pair of glasses always at hand in case of a broken lens.

Karl F. Eipper, Optometrist, 3 West Main

Schafer's

PAN-DANDY BREAD

There is No Better Bread

THE REED Manufacturing Company

MAKERS OF

Living Room Furniture
Coxwell and Pull-up Chairs

On Sale at

125 S. Limestone Street
Springfield, Ohio

1800-1824 West Main Street — Phone: Center 978

JOHN IHRIG & SONS

Best "Pratts" Feed for Horse, Mule, Cattle and Poultry

Wholesale and Retail

SPRINGFIELD, OHIO

Bran, Middlings, Corn, Hay and Straw, Coal, Hardware Paints and Oils

ARCADE HOTEL

SPRINGFIELD, OHIO

Largest Ballroom in the City

First Class Coffee Shop

Operated in Conjunction With Our Main

DINING ROOM

THE STEPHENS HOTEL SYSTEM, Inc.

H. P. MOSS, Mgr.

CREGAR STUDIO

PORTRAIT PHOTOGRAPHY

Makers of All Individual Portraits
for 1929 Wittenberger

304 ARCUE M-596 J

PHOTOGRAPHERS ASSOCIATION OF AMERICA

The 1929 Wittenberger Staff chose:

THE LAGONDA PUBLISHING CO.
as printers of the annual.

THE CANTON ENGRAVING & ELECTROTYPE CO.
as engravers for the annual.

THE CREGAR STUDIO and HOWARD WEBER
as photographers for the annual.

THE METHODIST BOOK CONCERN
as designers and manufacturers of the cover.

Autographs

Autographs

HOWARD DRAVING
EDITOR-IN-CHIEF
2 WEST FERNCLIFF PLACE

JAMES WOOD
BUSINESS MANAGER
602 N. WITTENBERG AVE.

1929 WITTENBERGER

WITTENBERG COLLEGE
SPRINGFIELD, OHIO

Page three hundred and two has gone into the remorseless maw of a flat-bed press. Our battered typewriters stand idle with worn-out ribbons and dented rollers. It seems as if tons of paper litter our desks--extra copy, subscription lists, hundreds of photographs, and advertising contracts.

No longer must we write copy, type meaningless names, mark photographs for the engraver. No longer must we work at our desks long after the respectable hour of retirement. The book is finished. Our delusion as to the glory of editing and managing an annual is shattered. We've completed the job.

You who glance through this chronicle of the year's events will forgive us if your photograph has been omitted, your name spelled incorrectly, or your activities censored. To you we apologize without alibi.

We cannot forget here to thank "Eddie" Adler, manager of the Canton Engraving Company, who helped us put "progress" in this Wittenberger of Progress. Nor E. A. Jensen, business manager of the college, who helped us secure valuable contracts for the publishing of this book. Nor K. G. Lind who edited our copy. To our photographers, C. S. Wherry and Howard Weber, we extend our appreciation. For his capable and efficient printing service we wish to thank "Jerry" Spellman, who hounded us for copy and produced well balanced pages from it.

Lastly, our good wishes to the 1930 Wittenberger staff.

Howard Draving

Editor-in-Chief

James Wood

Business Manager